

## ***Shaver Family Genealogy***

### ***Biography of Jacob Blackwelder Shaver [#B]***

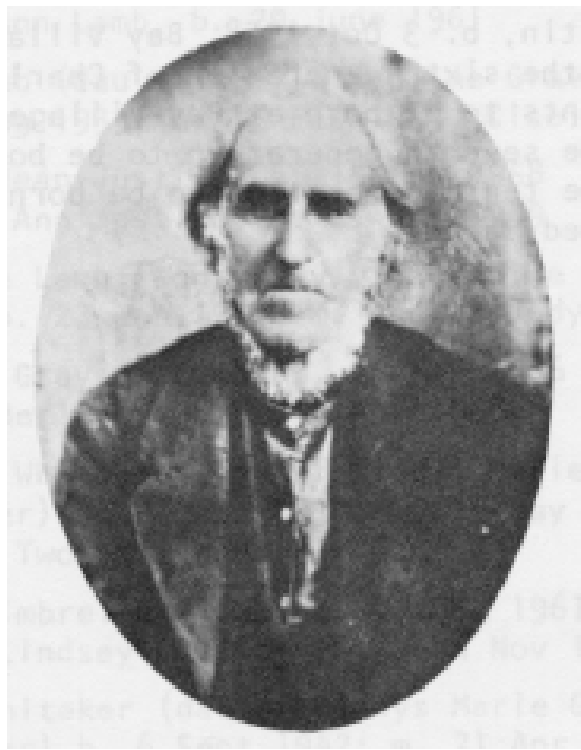

Mark B. Arslan  
407 Highlands Lake Drive  
Cary, NC 27511-9167  
marslan@nc.rr.com

Shaver Web Site: <http://arslanmb.org/shaver/shaver.html>

23 October 2005

## *Preface*

Jacob Blackwelder Shaver is my 3rd-great-grandfather. I was first introduced to the Shaver family history by my maternal grandfather (Jacob's great-grandson) Demus Cornelius Kizer (1900-1977). As a youngster in California in the 1960s-1970s, I enjoyed listening to Grandpa's stories about growing up in rural Arkansas. I was particularly fascinated with all of the people he mentioned, and often I asked him how he was related to each of them. He collected a lot of photographs of his family, and was a prolific correspondent with his relatives.



*Demus C. Kizer (ca. 1920)*

In 1973, when I had just turned age 16, Grandpa took me and another one of his grandsons to visit his family in Texas and Arkansas. We spent several days in the area around Mulberry and Ozark (in Crawford County and Franklin County) and got to visit a number of the places I had heard about and met many fascinating people.

This inspired my lifelong interest in genealogy, which I have pursued to this day. Although I have researched a number of my other family lineages through the years, my most extensive work has been done on the Shaver and Kizer families. By building a strong trail of evidence through correspondence with Demus's cousins and researching primary sources (particularly the USA federal census records and county vital records), I was able to trace my Shavers far enough back to connect to other researchers who were working on the same family. The most prolific (and helpful) Shaver researchers whom I met in the 1970s and 1980s were Mary Alice Hamm (a 2<sup>nd</sup>-great-granddaughter of Jacob) and W. Cary Anderson (a 3<sup>rd</sup>-great-grandson of Jacob's brother Joseph). This biography would not have been possible without the significant contributions of Alice and Cary<sup>1</sup>.

My branch of this large family had come to Arkansas (then a part of Missouri Territory) around 1815 by way of Tennessee (around 1810), North Carolina (early 1750s), Virginia (late 1740s), and Pennsylvania (before 1745), after the arrival of Jacob's grandfather Peter Schaeffer in New York from Germany, probably as a part of the Palatinate immigration of around 1710.

Jacob's parents John Shaver and Mary Blackwelder are the subjects of my Shaver genealogy web site at <http://arсланmb.org/shaver/shaver.html>. For the family of Mary Blackwelder's paternal grandparents John Blackwelder and Elisabetha Maushardt, see <http://arсланmb.org/blackwelder/blackwelder.html>.

---

<sup>1</sup> See *The Ancestry and Descendants of John Shaver (1745-1835)*, by W. Cary Anderson (1983)

## *Obituaries, Remembrances, etc. of Jacob Blackwelder Shaver*

At least two contemporary (1884) obituaries of Jacob have been found. In addition, there is an article from the book *Arkansas 1911 Census of Confederate Veterans*, by Bobbie Lee Jones McLane (Hot Springs, AR: Arkansas Ancestors, 1981) and a letter written in 1923 by one of Jacob's daughters. He is also mentioned in the obituaries and remembrances of some of his children. These provide a good starting point for assembling a history of Jacob's life.

Like many obituaries and biographies written late in life, these contain a number of inaccuracies that were revealed by further in-depth research using older, primary sources. I'm not sure who provided the information for the obituaries or the *Confederate Veterans* article, but I imagine it was probably one or more of Jacob's children or their spouses. Since Jacob's parents and his wife died many decades before he did, I would consider the recollections about their backgrounds as being somewhat "approximate". The information about his adult life is likely to be much more accurate. Having said that, these sources contains some wonderful clues for further research that enabled us to eventually trace this family back to North Carolina and (earlier) to Germany.

Jacob Blackwelder Shaver died near Ozark, Franklin County, Arkansas on 19 August 1884. One obituary, appearing in an Ozark newspaper, was written by E. M. Roach<sup>2</sup>:

*"Jacob Shaver was born in Sumner Co., N. C. June 15, 1790. In 1824 he came to Arkansas but where he settled the writer does not remember. But 1838 found him in Wash. Co. where he made a profession of religion and joined the Cumberland Pres. Church under the ministry of the Rev. Andrew Buchanan. In 1849 he moved to Franklin Co. where he spent the remainder of his long and eventful life. He was a soldier of the War of 1812. Uncle Jacob was an earnest, true man while he was not noisy, but on the contrary was very quiet, and attended strictly to business, his religion was prominent. He was a Christian and his religion was of that character which took hold of and controlled his own life and conduct. He became a member of the White Oak congregation in 1851, but transferred his membership to Lone Elm in 1882. For about 6 years Uncle Jacob was confined to his room, and much of the time to his bed, in consequence of a very serious hurt from a fall on the ice in Ozark. He suffered a great deal but bore it with a great deal of Christian fortitude, and on the 19<sup>th</sup> of August passed away quietly and was buried at Fleeman's Chapel by the side of his wife who had preceded him by 30 years. He left several children and a great many grandchildren and quite a number of great grandchildren. So far as the writer knows this is the last link that connected Franklin County with the last century."*

Another obituary was published in a newspaper in California (probably in Stockton in San Joaquin County), where three of his children had moved to from Arkansas in the 1850s (following the gold rush):

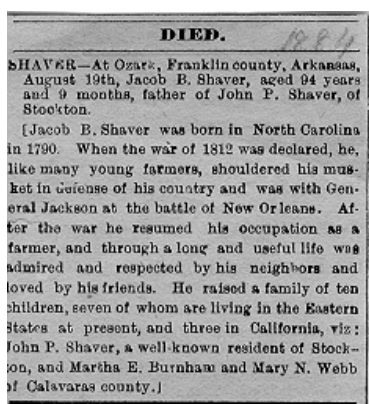

<sup>2</sup> Enoch McNeely Roach was a Presbyterian minister living in Ozark.

*“At Ozark, Franklin county, Arkansas August 19<sup>th</sup>, Jacob B. Shaver, age 94 years and 9 months, father of John P. Shaver, of Stockton.*

*[Jacob B. Shaver was born in North Carolina in 1790. When the war of 1812 was declared, he, like many young farmers, shouldered his musket in defense of his country and was with General Jackson at the battle of New Orleans. After the war he resumed his occupation as a farmer, and through a long and useful life was admired and respected by his neighbors and loved by his friends. He raised a family of ten children, seven of whom are living in the Eastern States at present, and three in California, viz: John P. Shaver, a well-known resident of Stockton, and Martha E. Burnham and Mary N. Webb of Calaveras county.]”*

The Goodspeed Publishing Company of Chicago, Illinois published a large number of county histories and biographies in the 1880s and 1890s. One of these, *History of Benton, Washington, Carroll, Madison, Crawford, Franklin, and Sebastian Counties, Arkansas* (Chicago, IL: Goodspeed Publishing Co., 1889), contained a biography of Jacob’s son-in-law William M. Kizer on pages 1251-1252:

*“ . . . On the 26<sup>th</sup> of January, 1859, he was married to Miss Thurzy M. Shaver, a daughter of Jacob B. Shaver. She was born in Washington County, Ark., March 13, 1836 . . . Mrs. Kizer’s father was a native of North Carolina, but removed to Tennessee and an early day, from which State he came to Washington County, Ark. He was a soldier in the War of 1812, being at the battle of New Orleans, and died in 1883 at the extreme old age of ninety-six.”*

Decades later, on 12 Apr 1923, his daughter Martha Elizabeth (Shaver) Burnham wrote to her niece Mary Elizabeth (Shaver) Baird:

*“ . . . in regard to my relations your Grandfather<sup>3</sup> married a Moss, and her Grandfather was in the Revolutionary War and died in it. and they came (Shavers came) from Germany instead of Holland.*

*I am not sure of the date the Shavers came to America but they came before the Revolutionary War set in. and I can’t say just what part of Germany they came from. Jacob Shaver was my father and married Thirza Moss. and my father’s mother’s maiden name was Blackwelder.*

*. . .*

*My Great Grandfather Moss fought in the first Revolutionary War which lasted 8 years and he died in the service and my father fought in the second Revolutionary War.”*

A survey was conducted in the state of Arkansas in 1911-1912, in which questionnaires were sent to Confederate veterans, asking them about their personal and family histories. Information from the returned questionnaires was abstracted and published in 1977-1981 by Bobbie J. McLane and Capitola Glazner in a book entitled *Arkansas 1911 Census of Confederate Veterans* (Hot Springs, AR: Arkansas Ancestors, 1981). Although Jacob Shaver was too old to have fought in the Civil War, his sons did. one of the returned questionnaires was from his son Francis Marion “Frank” Shaver. The abstract appearing in the “1911 Census” mentioned Jacob’s background:

*“Shaver, Francis Marion of Ozark, Ark. was born Mar. 29, 1838 at Fayetteville, Washington Co., Ark., the son of Jacob B. Shaver of Lynchburg, N. C., who moved to Nashville, Tenn., then to Logan Co., Ark., thence to Washington Co., Ark. from there to Franklin Co. in 1849 where he spent the rest of his life. He was the son of John & Ester Shaver who came from Germany to NC. Maiden name of subject’s mother was Thurza Moss. Thurza Moss and Isaac Moss, her brother, orphans, came from England. When young, Jacob B. Shaver settled in Washington Co., Ark. in 1824 while still a territory. He died in Aug. 1884 in Franklin Co., Ark. . . .”*

---

<sup>3</sup> Jacob Blackwelder Shaver

There are some common threads throughout these different accounts, as well as a number of discrepancies and errors (particularly in the 1911 questionnaire from his Jacob's son Frank). To sort fact from fiction, it is necessary to find as much primary source information as possible from documents recorded throughout Jacob's life. More weight should be given to data recorded close to the time of the event by someone who had first-hand knowledge (including Jacob himself). However, memory fades with time, people providing the information may not do so accurately (either intentionally or unintentionally), and transcription errors are possible. The more primary sources that are examined, the better the chances will be of an accurate portrayal of his life.

## ***Shaver Family Background***

Jacob Blackwelder Shaver was a son of John Shaver and Mary Blackwelder. (He was probably among the youngest of their eleven children.)

John Shaver was born about 1745 in Ephrata, Lancaster County, Pennsylvania to Peter Schaeffer and Dorothy (Miller?). Peter Schaeffer's father is thought to have been Joseph Schaeffer, who arrived in the 1709-1710 Palatinate immigration (from Germany by way of London, England) to New York. (The surname was Anglicized to Shaver in the mid-1700s.) Not long after John's birth in 1745, Peter moved his family from Pennsylvania to the New River settlement in southern Virginia (in present-day Pulaski County). In the early 1750s, they moved again to Cape Fear River in Bladen County, North Carolina (the northern half of which became Cumberland County in 1754). The land on which they settled was "opposite the mouth of Rockfish Creek", which places it about five miles south-southeast of present-day Fayetteville, Cumberland County, North Carolina.

By the late 1760s, John Shaver left Cumberland County and settled along Cold Water Creek in Mecklenburg County, North Carolina, in the part that became Cabarrus County in 1792. Around 1769, John Shaver married Mary Blackwelder, a daughter of John Adam Blackwelder and his wife Catherine (maiden surname unknown). Mary's family name, Blackwelder, was Anglicized from Schwarzwald after her father's immigration to America from Germany. (He arrived in Philadelphia, Pennsylvania from Germany on 14 September 1738 aboard the ship *Friendship*. He was born Durrn, Schwarzwald (Black Forest), Germany in 1715. The Schwarzwald ancestry has been traced back to John Adam Blackwelder's great-great-grandfather Jacob Schwarzwald, who died in 1646.)

John Shaver served as a Private in the North Carolina Militia during the American Revolution.

Where did the John Shaver and his wife Mary live? Cold Water Creek and its tributary Little Cold Water Creek are just to the east of the present-day town of Concord in Cabarrus County (formed in 1792 from Mecklenburg County), along the road to Mount Pleasant. Mary's father John Adam Blackwelder received a grant of 156 acres of land in 1762 on "little Coldwater and waters of rocky or Johnstons river", which he sold to Mary's brother Charles Blackwelder on 26 September 1794<sup>4</sup>. This is where Mary lived at the time of her marriage to John Shaver. (Many of the current residents of this part of Cabarrus County are descendants of John Adam Blackwelder or his brother Caleb Blackwelder.)

On 2 November 1784<sup>5</sup>, John Shaver received a grant (from the State of North Carolina) of 150 acres of land along Cold Water Creek.

---

<sup>4</sup> NC, Cabarrus Co., Deed Book 1, pp. 122-123

<sup>5</sup> NC, Mecklenburg Co., Deed Book 12, p. 186

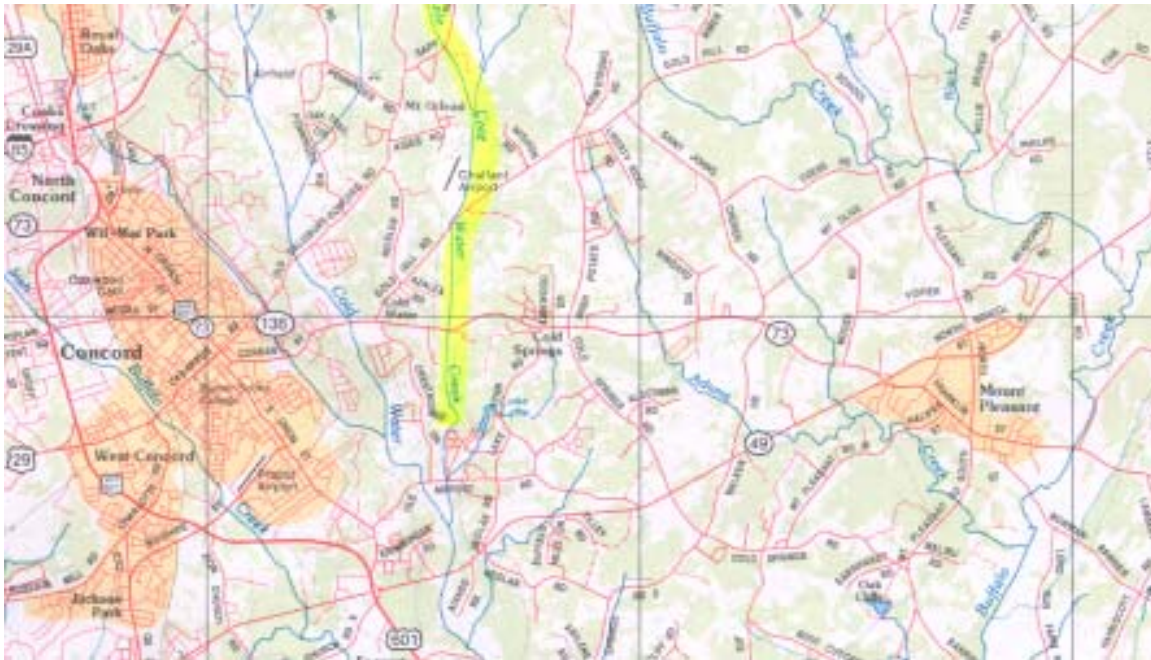

*Present-day Cabarrus County, between Concord and Mount Pleasant, along Cold Water and Little Cold Water Creeks (highlighted area is Little Cold Water Creek; Rocky River is about four miles south of the confluence of Cold Water Creek and Little Cold Water Creek)*

The John Shaver family appears in the 1790 census of Mecklenburg County, North Carolina (Salisbury District, page 367):

John Shaver	2	6	4	
-------------	---	---	---	--

At this time, the household consisted of two free white males of 16 years and upwards, six free white males under 16 years, four free white females, and no slaves. It is not clear if these numbers include non-relatives living in the household. Jacob had six brothers (Peter, John, Daniel, Michael, Joseph, and Charles) and four sisters (Rachel, Leah, Elizabeth, and Easter). Jacob and some of his siblings may have been born just after this census, in the early 1790s. The date of Jacob's birth is either 15 June 1790 or 6 May 1792. Both dates are reported to have been transcribed from family Bibles (whereabouts now unknown), but Jacob's age as given in the 1850-1880 census records and an 1851 bounty land claim lend support to the 1792 date.

On 20 January 1794<sup>6</sup>, John Shaver sold the last of his land in Cumberland County (160 acres, a share of the 640 acres owned by his father Peter Shaver, who died intestate some years earlier). This deed was signed by both John Shaver and his wife Mary, and is the only known piece of documentary evidence showing his wife's first name.

Around 1796, John Shaver was one of 418 signers of a petition (*John Melchor's Petition*) involving fishing rights along the Rocky River and its tributaries in Cabarrus County. (Cold Water Creek and Little Cold Water Creek are tributaries of the Rocky River.) Here is his signature:

<sup>6</sup> NC, Cumberland Co., Deed Book 8, pp. 53-56

*John Shaver*

On 18 April 1796<sup>7</sup>, John Shaver purchased one of the original lots in the newly-formed town of Concord – “Lot No. 4 in the South East Square . . . beginning at Union Street”. This was located at the southeast corner of Union Street and Corban Street (across the street from where the Cabarrus County Courthouse building is currently situated).

His family appears in the 1800 census of Cabarrus County (page 686):

John Shaver	1	1	1	1	2	1	1	1	3
-------------	---	---	---	---	---	---	---	---	---

John Shaver’s household in 1800 consisted of six free white males (four under age 10, one of 16 and under 26, and one over 45), five free white females (one under age 10, two of 10 and under 16, one of 16 and under 26, and one over 45), and three slaves. Jacob was probably about eight years old at this time. It looks like his three oldest brothers (Peter, John, and Daniel) had left the household, perhaps having already moved Sumner County, Tennessee, where John Shaver’s brother Michael had settled and died a few years earlier.

John Shaver sold his lot in Concord in August 1802<sup>8</sup>. On 21 September 1803<sup>9</sup>, he also sold to William McGraw “land joining sd. McGraws land on the west side of Coldwater containing eight acres”.

Four of John Shaver’s children were married in Cabarrus County (dates of marriage bond given).

5 November 1798 – Rachel to John Cline  
29 November 1803 – Leah to Matthias Mock  
9 Apr 1807 – Elizabeth to George Letsinger  
7 Sep 1808 – Joseph to Mary Corzine

John Shaver does not appear in the 1810 Cabarrus County census. Had he already moved the rest of his family to Sumner County, Tennessee? (Unfortunately, the 1800 and 1810 federal censuses for Tennessee have been lost.) The 1811 tax list of Sumner County lists two John Shavers (Jacob’s father and brother).

Two of John Shaver’s sons were married in Sumner County (dates of marriage bond given).

18 September 1805 – Daniel to Josa Chaddock  
1 October 1811 – Michael to Elizabeth Mock

John Shaver’s daughter Elizabeth apparently died before 1812, as her husband George Letsinger remarried in Sumner County, Tennessee (bond dated 30 May 1812) to Elizabeth White.

The last record of a John Shaver in Cabarrus County (for this era) is a deed dated 2 September 1815<sup>10</sup>, in which he sold 178 acres of land “on the road leading from Concord to Charleston” to William

<sup>7</sup> NC, Cabarrus Co., Deed Book 2, pp. 126-127

<sup>8</sup> NC, Cabarrus Co., Deed Book 4, pp. 248-249

<sup>9</sup> NC, Cabarrus Co., Deed Book 5, pp. 60-61

<sup>10</sup> NC, Cabarrus Co., Deed Book 9, pp. 525



McGraw. The deed says that this John Shaver was of Cabarrus County, but our John Shaver and a number of his married children were already in Sumner County, Tennessee by this time. (Was this land deed for the same John Shaver?)

Nothing more is known about Mary (Blackwelder) Shaver. We don't know if she lived long enough to move with the rest of her family from North Carolina to Tennessee.

## ***Brief Stay in Tennessee . . . and the War of 1812***

The first documented evidence of Jacob Blackwelder Shaver are the records relating to his service in the War of 1812. The United States declared war against Great Britain on 18 June 1812. The Treaty of Ghent, signed on 24 December 1814, officially ended the war, but word was slow in getting to the soldiers in the field (and on the sea), so the Battle of New Orleans was fought 8 January 1815 and was a disaster for the British. (See <http://www.army.mil/cmh-pg/books/amh/amh-06.htm>.)

According to Jacob's military service and pension records<sup>11</sup>, he enlisted at Sumner County, Tennessee on 16 October 1814 for a period of six months. He served in the Western Tennessee Militia, Capt. Matthew Neal's Company. This company constituted part of 1<sup>st</sup> Regiment, commanded by Col. Williamson, as well as the 3<sup>rd</sup> Regiment, commanded by Col. James Roulston. In November 1814, Roulston was commissioned Colonel in command of this regiment, a part of Gen. William Carroll's Division. He organized in Tennessee (including Sumner County) with orders to defend New Orleans from an expected invasion by the British.

From *Regimental Histories of Tennessee Units During the War of 1812* on the Tennessee State Library and Archives web site:

*"COLONEL JAMES RAULSTON*

*DESIGNATION: 3rd Regiment West Tennessee Militia Infantry*

*DATES: November 1814 - May 1815*

*MEN MOSTLY FROM: Jackson, Sumner, Wilson, Overton, Smith, and White Counties*

*CAPTAINS: James A. Black, Matthew Cowen, Henry Hamilton, Elijah Haynie, Wiley Huddleston, Matthew Neal, Daniel Newman, Edward Robinson, Charles Wade, Henry West*

*BRIEF HISTORY:*

*Part of Major General William Carroll's division at the battles for New Orleans, this regiment suffered casualties during the skirmish of 28th December 1814 and had two of the handful of fatalities on the famous 8 January 1815 battle. General Carroll's report of the battle tells that Captains Elijah Haynie and Matthew Neal "had the honor of receiving and repelling the attacks of the British forces."'"<sup>12</sup>*

Jacob Shaver's brothers Charles and Joseph also served in Tennessee militias during this war.

Jacob was honorably discharged from the service with the rank of Corporal on 25 April 1815, either at Nashville, or "the Tennessee River". (Some documents in his military file show his dates of enlistment and discharge to be, respectively, 13 November 1814 and 13 May 1815. These might be a result of his company joining Roulston's regiment in November.)

In a document signed and filed in Sumner County on 10 November 1815, Jacob appoints "John Shaver of Sumner County" (most likely his older brother) his attorney to recover pay due to him for his service. This document was signed by David Humphreys and John A. Claxton.

There are a number of other interesting papers in Jacob's military and pension file that provide information about him later in his life.

Sometime between 1815 and 1818, John Shaver and many of his children (including Jacob) left Sumner County, Tennessee to settle in sparsely-settled Lawrence County in the Missouri Territory. (Lawrence County became a part of Arkansas Territory upon its formation in 1819, when Missouri applied for statehood. Randolph County was subsequently formed on 29 October 1835 from the part of

---

<sup>11</sup> USA, War of 1812 Service Records, File SC20678 (Jacob Shaver)

<sup>12</sup> <http://www.tennessee.gov/tsla/history/military/1812reg.htm>

Lawrence County in which the Shaver family had settled. Arkansas became a state in 1836.) This was about 260 miles due west of Sumner County, Tennessee. Perhaps Jacob, Joseph, and Charles traveled in that area during their service in the War of 1812 and learned of settlement opportunities there.

## Settlement in Northeast Arkansas

A comprehensive history of this part of Arkansas in which the John Shaver family settled is *History of Randolph County, Arkansas*, by Lawrence Dalton (Little Rock, AR: Democrat Printing & Lithography Co., ca. 1946). Dalton states:

*“Shaver’s Eddy on Black river about 10 miles above Pocahontas is near the first home of the Cherokee Bay Shavers. This is just south of the lower end of Cherokee Bay. Here Michael, Daniel, Jacob W. and other Shavers lived around 1820 or before.”*

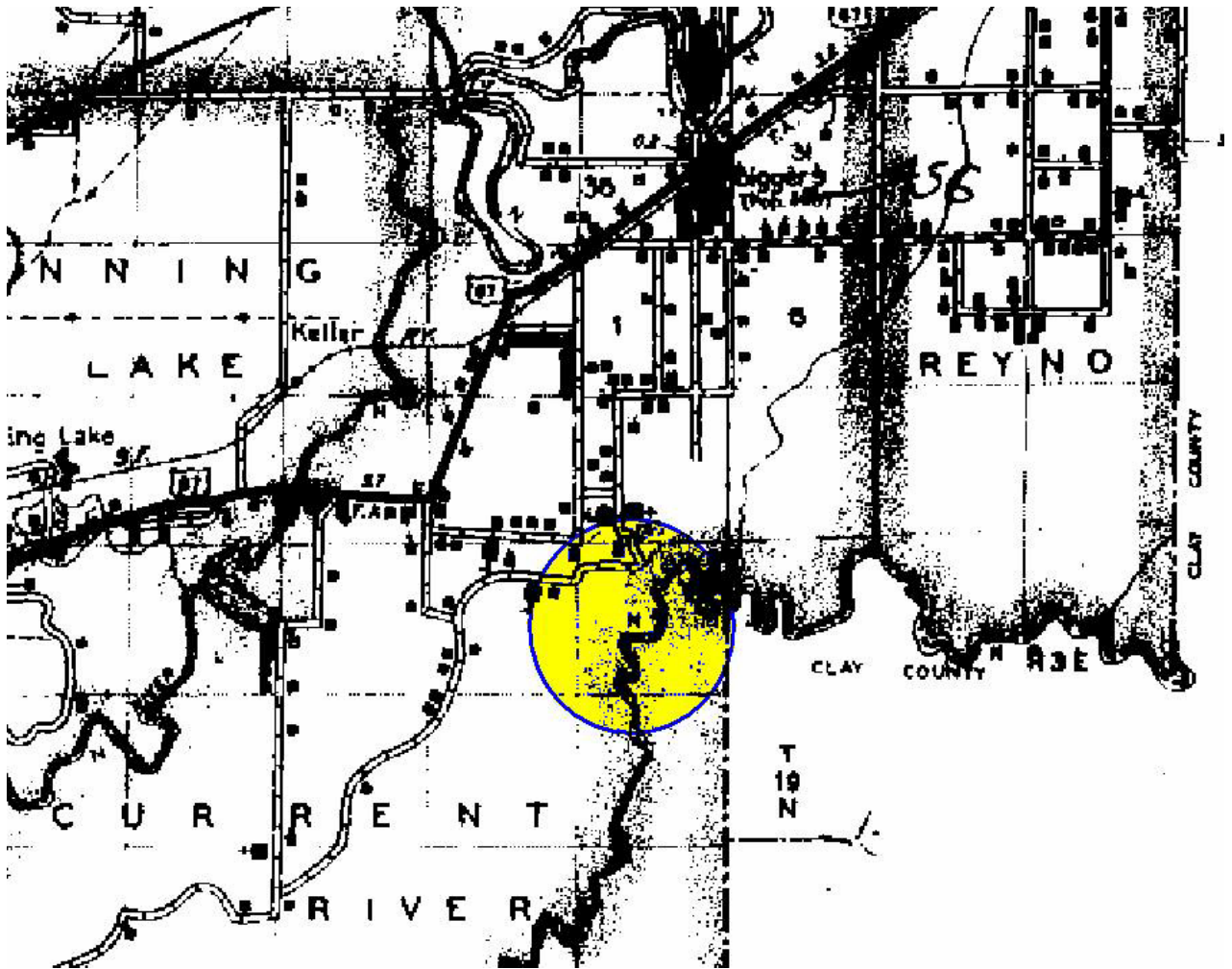

*Eastern part of present-day Randolph County, Arkansas, showing area around Shaver’s Eddy and Cherokee Bay along the Black River in Current River Township where John Shaver and his family first settled in the mid-1810s*

Dalton describes the Independence Day celebration of 1821:

*“On July 4, 1821, the settlers around Fourche de Thomas celebrated the forty-fifth anniversary of the signing of the Declaration of Independence with a big barbecue. The day was royally celebrated, according to information handed down to us. A liberty pole, taller than the trees, was erected. This pole stood for many years and became a noted landmark. A military parade was staged with Jacob Shaver as grand marshal. He was mounted upon a fine Kentucky stallion and*

*put the menfolks through a series of marches. Daniel Plott read the Declaration of Independence with great fervor. Matthias Mock presided over the feast and was ably assisted by Dr. P. R. Pitman and Dr. William Jarrett."*

Matthias Mock is Jacob Shaver's brother-in-law, having married Leah Shaver in 1803 in Cabarrus County, North Carolina.

On 13 March 1820<sup>13</sup>, Jacob Blackwelder Shaver married Thurza Moss. She was born 16 November 1802, probably in Tennessee. (The names of her parents are not known.) Jacob and Thurza likely remained in Lawrence County (later Randolph County) for the births of their first two children:

first child – son William Jasper Shaver, born 2 February 1821 or 1822  
second child – daughter Matilda Caroline Shaver, born 2 August 1823

Sometime in the mid-1820s, Jacob, Thurza, and their two young children left the rest of Jacob's relatives and moved to northwest Arkansas.

Jacob's father John Shaver remained in Lawrence County (Randolph County after 1835). At the time of the 1830 census, he was in his 80s and was one of the oldest men in the Arkansas Territory. He was the only white person in his household, along with 11 black slaves. John Shaver left a will dated 22 March 1832<sup>14</sup>; the will was proved 10 March 1835:

*"Lawrence County, Arkansas Territory*

*I, John Shaver of said county and territory knowing that it is impossible by the irrevocable decrees of heaven unto all men once to die and feeling myself far advanced in the evening of life and by common causes of nature I know that my time of probation on earth will not be long. I therefore avail myself of the opportunity while I am of sound and disposing mind to make this my last will and testament. And in the first place I recommend myself to God who gave it and my body to its mother dust from whence it came to be enterred in a decent and Christian like manner. As it relates to my Estate, I hereby dispose of it in the following manner. At my natural death I will and bequeath unto my legal heir Peter Shaver, John Shaver, Daniel Shaver, Joseph Shaver, Michael Shaver, Jacob Shaver, Charles Shaver, Rachel Clien, Lear Mock, Easter Murray, each of the above named legatees to have an equal part of my estate both real and personally and to Elizabeth Lisenger, daughter of Elizabeth Lisenger decd., my daughter, I will and bequeath one hundred dollars to be paid by my Executors when legally demanded by her or agent. Also to the above named Easter Murray and the lawful heirs of her body, I wish to have an equal part with the rest of my heirs. I furthermore say and declare in this my last will and testament that John Murray (who married my daughter Easter Shaver) shall never have the privilege of selling, trading or in any way disposing of any of my estate whether personal or real but I do hereby will and bequeath it to my daughter and the heirs of her body exclusively to themselves for their use and benefit and not to be subject to the control or use of said Murray in any way whatever. Also to the heirs of Leah Mock I will and bequeath an equal part with the rest of the Legatees my last will and testament is that my Executors who I shall hereafter name shall demand all the legatees has any of the property in hand which property I have not bargained nor sold to any of them if they bring it forward to the Executors and receive their part in full, if not they must account to the Executors for the same. Peter Shaver has one girl name Lilly I suppose to be worth six hundred dollars, John Shaver one girl named Fanny worth seven hundred dollars Daniel Shaver one woman named Ann and two children worth one thousand dollars, Joseph Shaver one girl named Harriet worth five hundred, Jacob Shaver one girl name Polly worth six hundred dollars, Charles Shaver one boy called Green worth six hundred dollars, Easter Murray one girl Sopha*

<sup>13</sup> Bible says 13 March 1820; Jacob's "Declaration for a Pension" in his pension file, dated ca. 1871, says he was married in February 1820 at "Randolph Ark." to "Thirza Moss".

<sup>14</sup> AR, Randolph Co., Deed Book 9, p. ? (Will of John Shaver)

worth six hundred dollars. The property shall be brought forward within twelve months after my decease by being notified by the Executors which said property if not brought forward to the time they shall receive at the above named price in part or all of their ... (illegible). All which negroes when returned shall be under the full control of and management of my Executors which I shall appoint as to what shall be in my possession at my death and I do hereby appoint Daniel Shaver and Michael Shaver my sons both of the county and territory above named to be my lawful Executors and to manage the business of my Estate at my death and I do not wish my Estate to come under the manage of the court more than it is compelled to be by (law) only to sanction my will. My Executors shall pay my taxes, furnish me with necessities which they shall be paid for extra to their part. I wish my property to be managed with the least expense, my real estate I wish divided without sale if to the satisfaction of the legatees. I wish the Executors to take my property in hand at my decease and manage it to the best advantage as I repose confidence in them. And I do hereby disannul and make void all former wills, revoking all former wills and testaments by me made and hereby declare by these presents this to be my last will and testament made and delivered by me in possession of my right mind uncontrolled by any person whatever, In Testimony whereof I have hereto set my hand this 22 March A.D. 1832.

*Signed and acknowledged in the presence of us*

*Burwell J. Wiley*

*Levi Fletcher*

*h i s*

*John X Shaver”*

*mark*

Most of Jacob Shaver's siblings and their families remained in northeast Arkansas. A large number of people in that part of Arkansas today are descendants of John Shaver and Mary Blackwelder.

## ***Settlement in Northwest Arkansas (to 1850)***

Jacob Blackwelder Shaver next appears in the tax list of Horsehead Township, Crawford County, in northwest Arkansas in 1828. (Due to the changing township and county boundaries during that period, that land ended up in Hogan Township of Franklin County, upon its formation from Crawford County in 1837.) This is about 190 miles west-southwest of where the rest of the Shaver family resided in north-east Arkansas.

By 1829, Jacob and Thurza had three more children, probably born in this vicinity (old Horsehead Township):

- third child – son Isaac Milton Shaver, born 28 December 1825
- fourth child – daughter Mary Narcissa Shaver, born 20 April 1828
- fifth child – daughter Martha Elizabeth Shaver, born 25 December 1829

The 1830 census of Horsehead Township (page 60) shows Jacob Shaver's household with one male under 5 (Isaac Milton), one male of 5 and under 10 (William Jasper), one male of 30 and under 40 (Jacob Blackwelder), two females under 5 (Mary Narcissa and Martha Elizabeth), one female of 5 and under 10 (Matilda Caroline), one female of 20 and under 30 (Jacob's wife Thurza), as well as one female (black) slave of 10 and under 24 (probably the "one girl name Polly worth six hundred dollars" mentioned in Jacob's father's will).

Jacob apparently did not own any land at this time, but the location of his residence can be determined by examination of the land patents for his neighbors who did own land. He lived in or very near Section 4 of Township 8 North, Range 26 West (T8N R26W) in what is now Hogan Township in south-east Franklin County, Arkansas, along the north side of the Arkansas River. This is about eight miles southeast of the town of Ozark.

(For a discussion of the rectangular survey system and methods of describing land in the United States, see [http://en.wikipedia.org/wiki/Public\\_Land\\_Survey\\_System](http://en.wikipedia.org/wiki/Public_Land_Survey_System).)



From <http://www.connerprairie.org/HistoryOnline/survey.html>



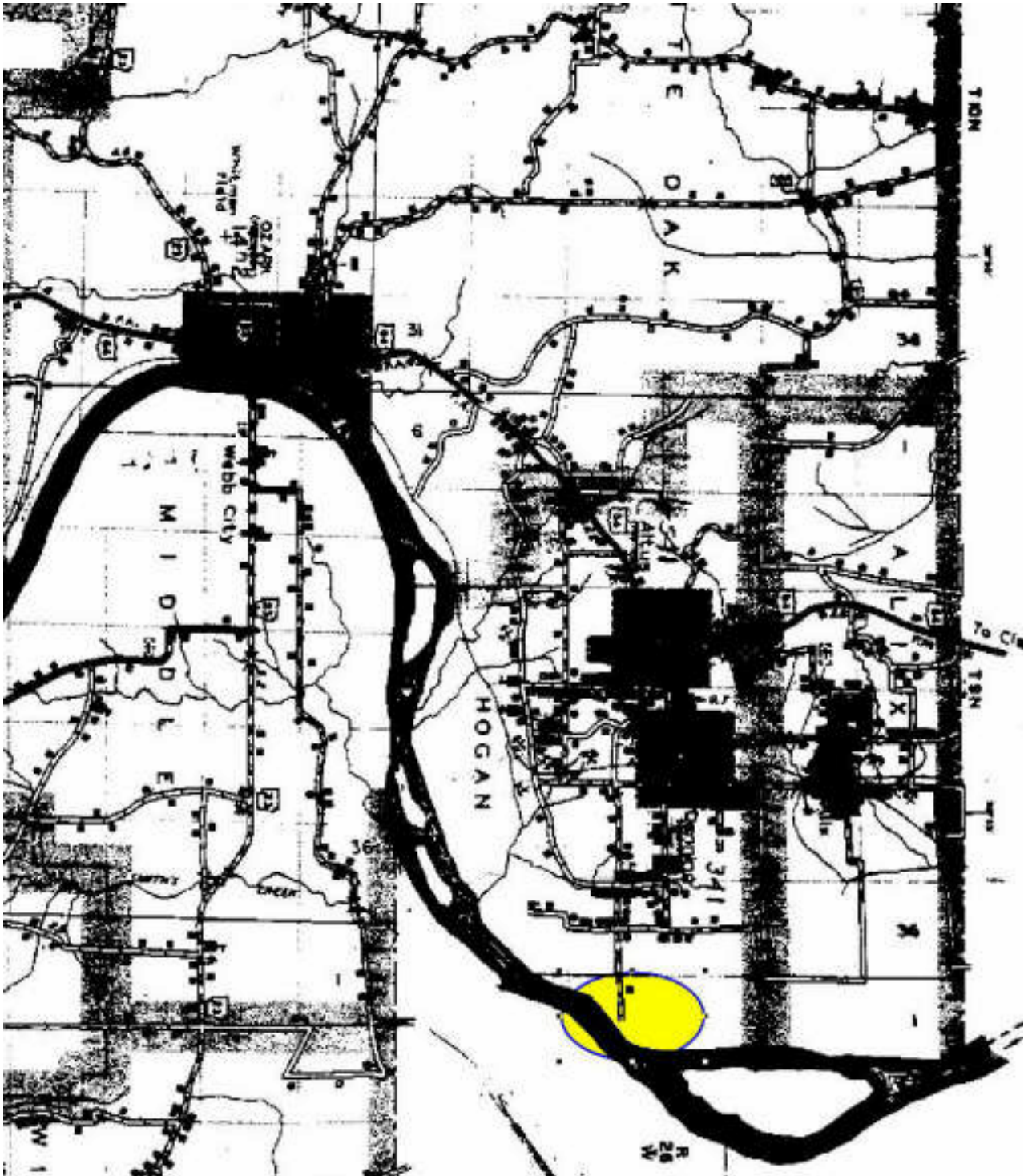

*Location of Jacob Shaver's residence around 1829-1830 in old Horsehead Township, Crawford County, Arkansas (now in Hogan Township, Franklin County, Arkansas), on the north side of the Arkansas River about eight miles southeast of Ozark*

By 1836, Jacob had relocated his family again about 45 miles north-northwest to Richland Township in Washington County, Arkansas. Three more children were born:

sixth child – son Joseph Phenius Shaver, born 23 March 1832

seventh child – son John P. Shaver, born 5 May 1834



eighth child – daughter Thurza Malinda Shaver, born 13 March 1836 (my 2<sup>nd</sup>-great-grandmother, Demus Kizer's paternal grandmother)

The 1836 tax list shows Jacob Shaver with three horses and eight head of cattle. On 24 February 1836, he made his first of several purchases of public land (39.15 acres in the SE  $\frac{1}{4}$  of SW  $\frac{1}{4}$  of Section 6, T15N R28W), taking advantage of an 1820 act of Congress to promote the settlement of farms on public lands in the [then] western states for \$1.25/acre. This land was patented to him on 20 August 1838. On 6 February 1838, he purchased an adjoining tract of 39.19 acres (in the NE  $\frac{1}{4}$  of SW  $\frac{1}{4}$  of Section 6, T15N R28W), which was patented to him on 20 September 1839. In 1838, he purchased another adjoining tract (40 acres in the NW  $\frac{1}{4}$  of SW  $\frac{1}{4}$  of Section 6, T15N R28W), which was patented to him on 10 March 1843, but that land had been previously purchased by Daniel Ritter (as a part of the W  $\frac{1}{2}$  of SW  $\frac{1}{4}$  of Section 6, T15N R28W) and Jacob's claim to the land was subsequently cancelled.

This land is located in Richland Township near the White River (just to the east of where the town of Elkins now stands, which was formed in the late 1800s).

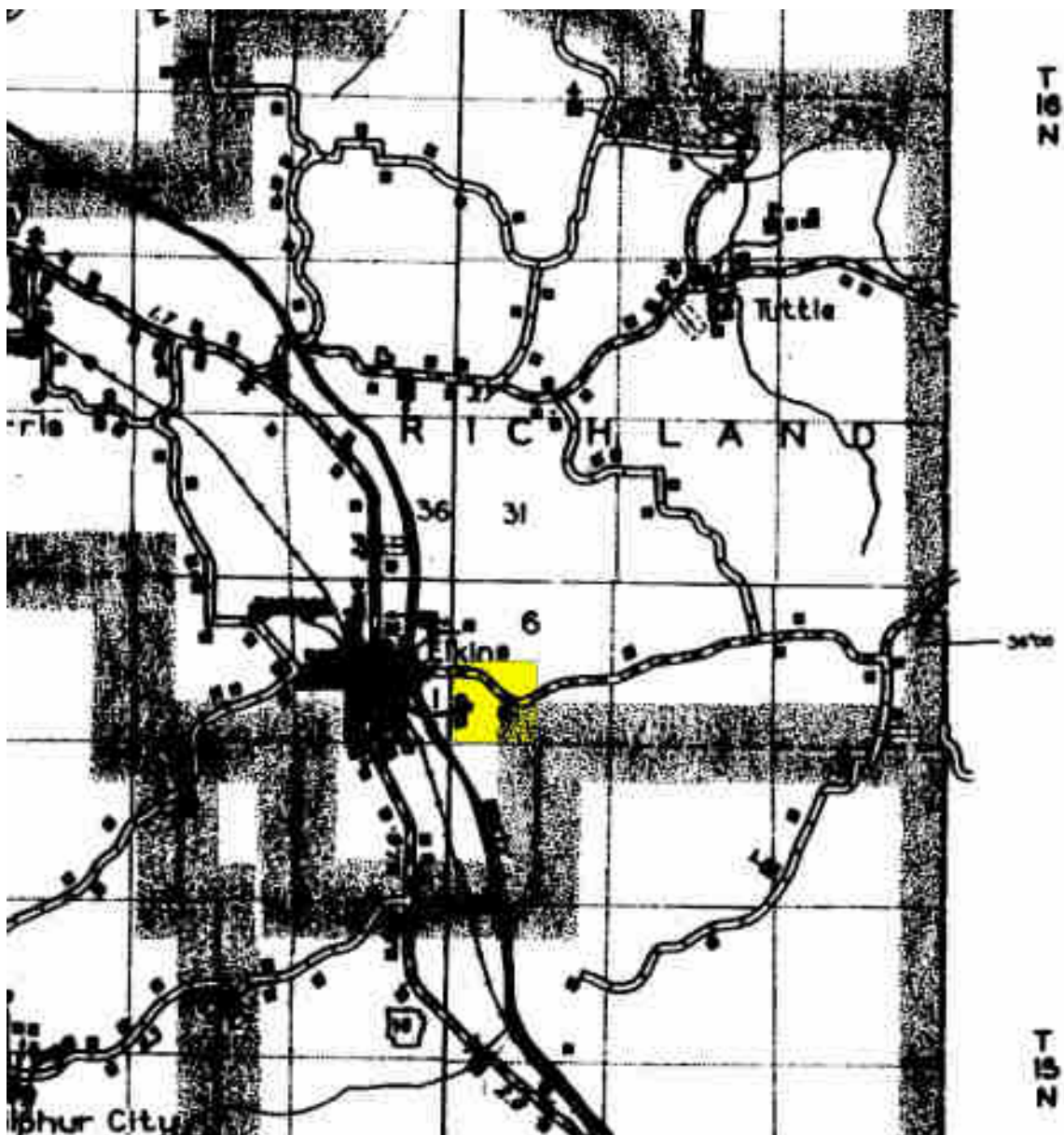

*SW ¼ of Section 6, T15N R28W in Richland Township, Washington County, Arkansas; Jacob Blackwelder Shaver was the original landowner of the east half of this quarter-section*

Jacob appears on the tax lists of 1837, 1838, and 1840. Another child was born during this time:  
ninth child – son Francis Marion Shaver, born 29 March 1838

The 1840 census of Richland Township (page 253) shows Jacob's household with one male under 5 (Francis Marion), two males of 5 and under 10 (Joseph Phenius and John P.), one male of 10 and under 15 (Isaac Milton), one male of 15 and under 20 (William Jasper), and one male of 40 and under 50 (Jacob Blackwelder). There was one female under 5 (Thurza Malinda), one female of 5 and under 10 (Martha Elizabeth, who was actually 10 years of age), one female of 10 and under 15 (Mary Narcissa), one female of 15 and under 20 (Matilda Caroline), and one female of 30 and under 40 (Jacob's wife Thurza). Three of the family members were employed in agriculture. There were no slaves in the household. (What became of Polly?)

The last of Jacob and Thurza's eleven children were born shortly afterwards:

tenth child – son Andrew Buchanan Shaver, born 5 or 10 April 1841

eleventh child – daughter (unnamed), born 24 September 1844, died 10 October 1844

Jacob Blackwelder Shaver next appears on the 1846 tax list of Richland Township, with 118 acres of land (valued at \$450, still including Ritter's tract) and three head of cattle. His son Isaac is listed with no taxable property. Jacob's oldest son William Jasper had already moved to Louisiana, where he married Pernetta Allen around 1844.

Later this same year, on 17 October 1846<sup>15</sup>, Jacob sold his land holdings in Washington County (all 118 acres) to James Sutton for \$287.90. Apparently this transaction fell through, since another deed of sale for this same land was executed from Jacob and Thurza Shaver to William Shumate on 15 April 1847<sup>16</sup> for \$325. (In the 1850 census, William Shumate owned land in Richland Township valued at \$1000; James Sutton, a 56-year-old merchant, was living in an inn in nearby Fayetteville, owning no real estate.)

The 1847 tax list of Washington County includes both Jacob and his son Isaac, neither of whom owned land. Jacob had one horse and one cow. Isaac had one horse and six head of cattle.

Within the next year (1847-1848), Jacob's family moved once again to Franklin County, Arkansas, settling in White Oak Township near Ozark. They do not appear in the tax list for 1848, but in that year in Franklin County Jacob was appointed guardian<sup>17</sup> for his granddaughter Mary Pernetta Vaughn (daughter of Matilda Caroline). Matilda Caroline (Shaver) Vaughn's husband Randolph Vaughn, whom she had married a few years earlier, died as a soldier in the Mexican War (probably in Texas or Mexico).

Jacob's family appears in the 1850 census of Franklin County, Arkansas (White Oak Township, page 109, dated 21 October 1850):

---

<sup>15</sup> AR, Washington Co., Deed Book E, p. 458

<sup>16</sup> AR, Washington Co., Deed Book E, p. 568

<sup>17</sup> AR, Franklin Co., Index to Probate Records, 1848, p. 81



## ***Franklin County, Arkansas (from 1850 to the Civil War)***

Congress on 28 September 1850 passed an “act granting bounty land to certain officers and soldiers who have been engaged in the military service of the United States”. This included veterans of the War of 1812. Jacob filed a Bounty Land Claim at Ozark on 25 January 1851, stating “he never has received any bounty land for his service”. The form was sworn to and subscribed before Dudley W. Fillingin, Judge of the Probate Court of Franklin County.

Here is Jacob’s signature on the Bounty Land Claim:



Whereby certify that I believe the sai

When he received the bounty land is not certain. Jacob appears on the tax list of 1852 without land. The next tax list on which he appears (1855) shows Jacob with 80 acres. On 7 February 1855<sup>18</sup> Jacob signed a Deed of Conveyance (as grantor) to Dudley W. Fillingin (as grantee) for \$400 for 80 acres just about a mile or two northwest of Ozark (E ½ of NE ¼ of Section 27, T10N R27W).

On 3 March 1855, Congress passed another act extending the minimum acreage for bounty land claims to 160 acres, regardless of rank. Those who had not yet received their 160 acres could file a claim for additional land. Jacob made another application for bounty land in Franklin County on 31 March 1855<sup>11</sup> (before W. T. H. Stokes, J. P.):

*“He makes this declaration for the purpose of obtaining the Bounty Land to which he may be entitled under the act granting additional Bounty Land to certain officers and soldiers who have been engaged with military service of the United States approved March 3<sup>rd</sup> 1855 and refers to his firm declaration made under act of \_\_\_\_ 18\_\_ [fields left blank] upon which he obtained a Land Warrant for Eighty acres Number 20.878. which he having already located, is not in his power to surrender the same.*

*He further declares that he has not received a warrant for Bounty Land under any other act of Congress, nor made application therefor other than the one before referenced to under act of 28<sup>th</sup> September 1850 upon which he obtained the said Land Warrant No 20.878. for Eighty Acres and the one now presented. [signed] Jacob Shaver”*

The 1855 application was witnessed by Dudley W. Fillingin and A. L. Berry. It does not appear that he obtained any more bounty land as a result of this application.

According to Jacob’s 1884 obituary in an Ozark, Franklin County newspaper, his family belonged to the White Oak congregation of the Cumberland Presbyterian Church starting in 1851. Jacob’s wife Thurza had died on 18 March 1854 and was buried at Fleeman’s Chapel Cemetery, which is located in Ozark.

By the end of the 1850s, a number of the children of Jacob and Thurza had married and left their parents’ household to establish households of their own. William Jasper (their oldest child) had left in the 1840s for Louisiana and was probably living in Henderson County, Texas by the mid-to-late-1850s. Matilda Caroline (their second child) was widowed by the Mexican War and returned to her parents’ household in 1848 (with her infant daughter).

---

<sup>18</sup> AR, Franklin Co., Deed Book A, p. 479

On 23 June 1850<sup>19</sup>, Martha Elizabeth Shaver (fifth child of Jacob and Thurza) married to Andrew Jackson “Jack” Tucker (son of Robert Tucker and Sarah Pelphrey). Another Tucker marriage, James M. Tucker to “Matilda Vaughn”, occurred on 18 July 1850<sup>20</sup>. It is not clear whether this Matilda Vaughn is Martha’s older sister or someone else. In Matilda Caroline’s 13 February 1855<sup>21</sup> marriage to D. M. Webster, she is listed as “Matilda C. Vann”, not Tucker. (D. M. Webster died before 1860 and she did not remarry.)

A close neighbor of Jacob Shaver was Kendall Webb. Two of Kendall Webb’s children (by his wife Mary McDougall, since deceased) married into Jacob Shaver’s family. On 6 February 1851<sup>22</sup>, Mary Narcissa Shaver (fourth child of Jacob and Thurza) married to John Perkins Webb. Isaac Milton Shaver (third child) married to Margaret Jane Webb on 26 May 1852<sup>23</sup>.

In 1852, Martha Elizabeth and her husband Jack Tucker headed to California. He reportedly deserted her en route or was forced to leave the wagon train for mistreating her. She gave birth to a son, Alfred Lafayette (“Lafe”) in Green River, Utah Territory (now in Sweetwater County, Wyoming) in July of that year, and proceeded on to California. She married in California in 1856 to James Ervin Burnham, a miner, and settled in Calaveras County (in the Sierra Nevada mountain range, not far from where the Gold Rush began just a few years earlier). She was joined in California soon afterwards (probably in 1856 or 1857) by her brother John P. Shaver (Jacob and Thurza’s seventh child), who also tried his hand at mining.

On 9 March 1855, their sister Mary Narcissa (Shaver) Webb and her husband John Perkins Webb sold their 20 acres of land in Franklin County (E ½ of SW ¼ of NW ¼ of Section 7, T10N R27W) to James Tucker (the same one who married Matilda Vaughn in 1850?) and migrated to California. (Their second child George Dibrell Webb was born on the way, in Utah Territory, on 6 July 1855 or 1856.) They first lived in Calaveras County, but then moved to San Joaquin County in California’s Central Valley by 1860. John P. Webb was a farmer. His father Kendall Webb and family also left Franklin County in the 1850s to take up farming in Calaveras County, California.

On 14 September 1854<sup>24</sup>, Joseph Phenius Shaver (sixth child of Jacob and Thurza) married to Nancy (Kizer) Baker (widowed daughter of Valentine Kizer and Frances McCord, both of whom died in Missouri in the early 1850s). At the time of her marriage to Joseph, Nancy had an 8-month-old son James (born 29 December 1853), by her first husband Patrick M. Baker (whom she married in Osage County, Missouri on 1 January 1851). The date and place of James’ father’s death is not known. Nancy and her younger siblings were brought to Franklin County soon after their parents’ deaths, reportedly by an uncle. One of her brothers, William M. Kizer, married on 26 January 1859<sup>25</sup> to Thurza Malinda Shaver (Jacob and Thurza’s eighth child).

William M. Kizer and his wife Thurza Malinda are my 2<sup>nd</sup>-great-grandparents. For a biography of William M. Kizer, see <http://arslanmb.org/kiser/Bio-WilliamMKizer-163.pdf>.

---

<sup>19</sup> AR, Franklin Co., First Book of Marriages (1850-1861), p. 3

<sup>20</sup> AR, Franklin Co., First Book of Marriages (1850-1861), p. 6

<sup>21</sup> AR, Franklin Co., First Book of Marriages (1850-1861), p. 116

<sup>22</sup> AR, Franklin Co., First Book of Marriages (1850-1861), p. 17

<sup>23</sup> AR, Franklin Co., First Book of Marriages (1850-1861), p. 45

<sup>24</sup> AR, Franklin Co., First Book of Marriages (1850-1861), p. 105

<sup>25</sup> AR, Franklin Co., First Book of Marriages (1850-1861), p. 200

In the 1860 census, Jacob's family appears in Mulberry Township in Franklin County (page 73 (313)<sup>26</sup>, dated 23 June 1860). Isaac and his family were next door.

525	501	J. Shaver	32 m	Harmer	985	Adrianas
		Margaret "	24 f			Francis
		Sarah "	8 f			Adrianas
		William "	4 m			do
		Mary "	3 f			do
526	502	J. Shaver	67 m	Harmer	300	Francis
		Francis "	22 m	do		Adrianas
		M. Webster	36 f			do
		T. Vaughn	12 f			do
		M. Webster	3 f			do

Only two of Jacob's children remained in his household in 1860 – Francis Marion “Frank” and Matilda Caroline. Her husband, D. M. Webster, whom she married in 1855, had died by 1860. Matilda's two children, Mary Pernetta “Nettie” Vaughn and M. “Lindy” Webster, were also in the household. (Lindy's given name was probably Malinda, after her aunt Thurza Malinda.) Jacob's place of birth is incorrectly given as Tennessee (not North Carolina). Jacob and Isaac were farmers, but did not own any land at this time. Neither Jacob nor Isaac owned slaves in 1860. Where exactly in Franklin County did they live in 1860?

By looking at the names of his neighbors in 1860 and analyzing later land records, it appears that Jacob may have homesteaded on 80 acres of land about one mile north of where the community of Cravens is now located. In 1860, this was in Mulberry Township, but is now in Cravens Township, which was formed about 1890 from the eastern part of Mulberry Township and the western part of White Oak Township (plus parts of some other adjoining townships). This is probably the same 80 acres of land (S ½ of SE ¼ of Section 1, T10N R28W) for which Jacob received a land patent on 30 December 1882, under the act of Congress approved 20 May 1862 “To secure Homesteads to actual settlers on the public domain”. One of the primary purposes of these public land laws was to encourage people from the East to move west. The Homestead Act of 1862 allowed people to settle up to 160 acres of public land if they lived on it for five years and grew crops or made improvements. This homestead land did not cost anything per acre, but the settler did pay a filing fee. (Why it took so long for Jacob to obtain a land patent is not clear.) The location of this land is shown in the yellow rectangle in the map below. This is about 5.5 miles northwest of the bounty land grant he obtained and sold in 1855 (shown by the green rectangle).

<sup>26</sup> Two page numbers appear on the census sheet; both are given here.



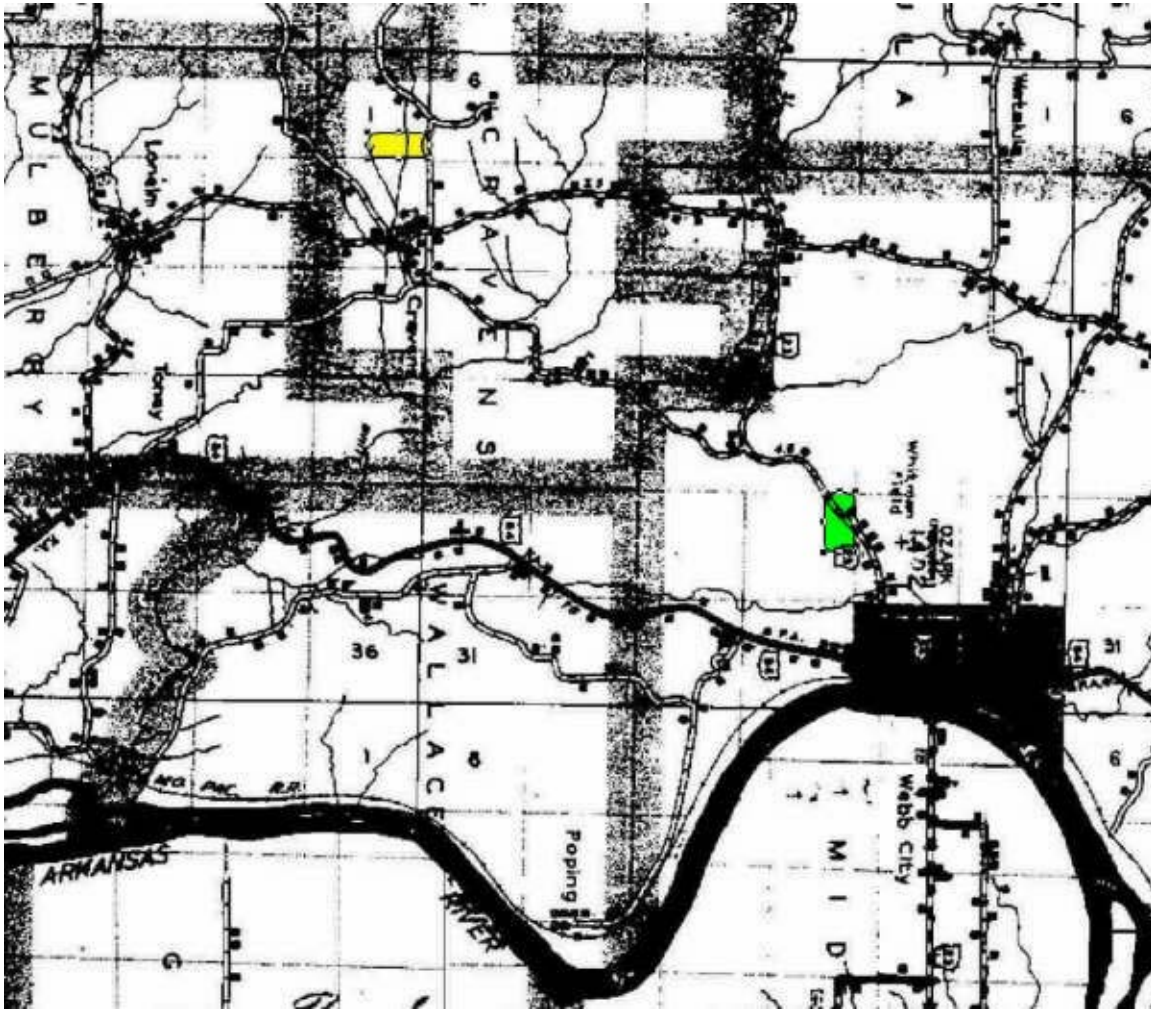

*Land owned by Jacob Blackwelder Shaver in Franklin County, Arkansas; 80 acres near Ozark (E ½ of NE ¼ of Section 27, T10N R27W) was a bounty land grant in early 1850s, sold in 1855; 80 acres near Cravens (S ½ of SE ¼ of Section 1, T10N R28W) was probably occupied by him since the mid-1850s and secured by a homestead act patent in 1882*

Three of Jacob's other children were living in Franklin County in 1860. Thurza Malinda (Shaver) Kizer was in White Oak Township, probably about two or three miles south-southeast of where Jacob lived. John Phenius Shaver (blacksmith) was living in Mulberry Township. Andrew Buchanan Shaver was farming in Mulberry Township. William Jasper Shaver was farming in Henderson County, Texas. The rest of Jacob's children were living in California. John P. Shaver was a miner living in the household of his sister Martha Elizabeth and her husband James Ervin Burnham (also a miner) in Calaveras County, California. Mary Narcissa (Shaver) Webb was in nearby San Joaquin County, California, farming with her husband John Perkins Webb and some of his brothers.

## Franklin County, Arkansas (during the Civil War)

The Civil War was soon underway. Arkansas had voted to secede from the Union on 6 May 1861.

On 2 July 1862 in Ozark, Thurza Malinda's husband William M. Kizer enlisted to serve with Company I of the Arkansas 34<sup>th</sup> Infantry Regiment. The 34<sup>th</sup> Infantry Regiment was formed in the summer of 1862 from counties in northwest Arkansas (Company I's recruits coming from Franklin County).

Fortunately, two letters survive from soldier William M. Kizer to his wife Thurza in late 1862. They paint a vivid picture of the conditions during the war in the west from a Confederate perspective. Of particular note are the compassion for the other soldiers (on both sides of the war) and a healthy skepticism regarding rumors about the war's progress. It would be very interesting to find other letters from later in the war (if they were ever written) to learn of his feelings as the war dragged on and times became increasingly desperate.

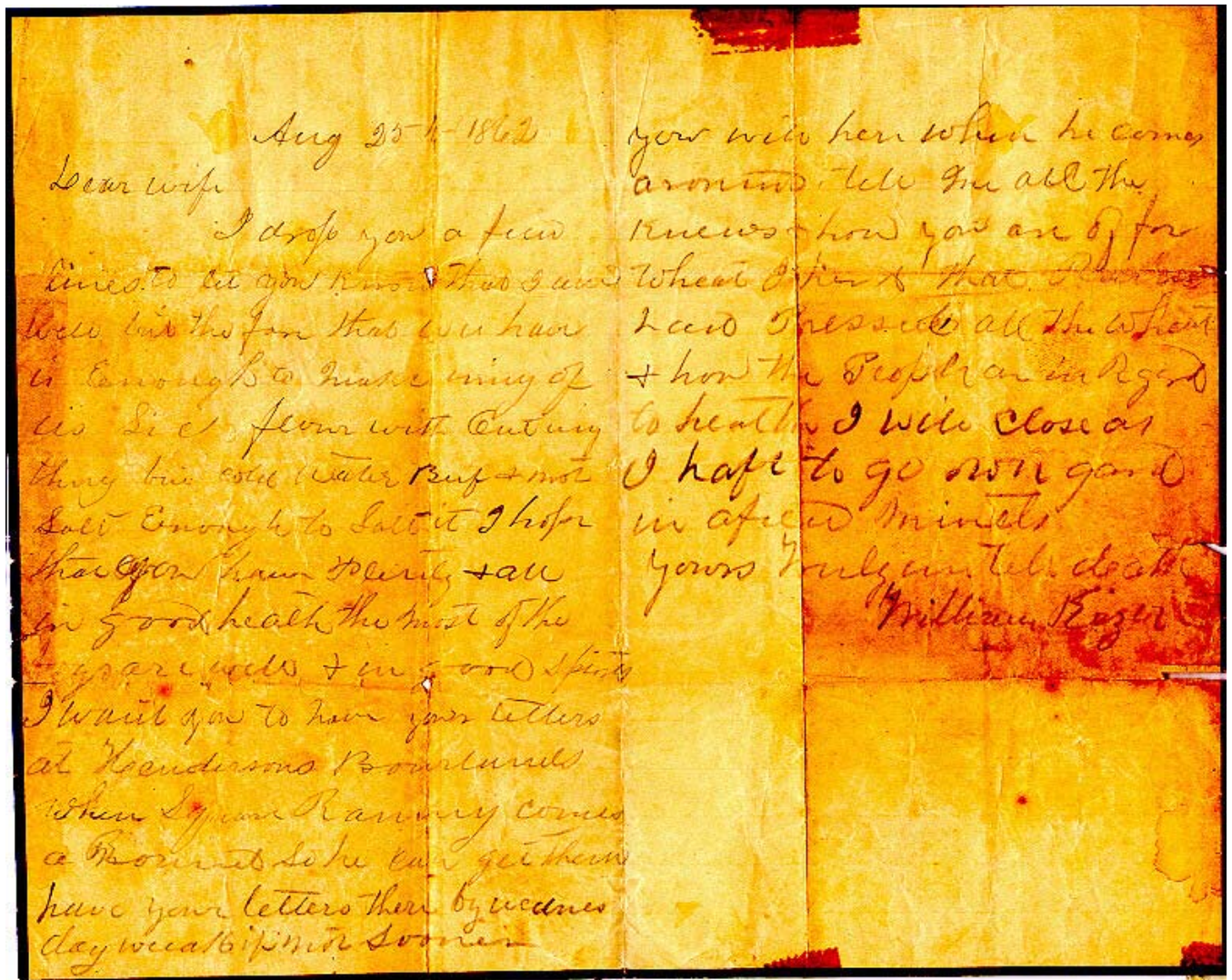

"25 Aug 1862

Dear wife

I drop you a few lines to let you know that I am well but the food that we have is enough to make many of us sick. Flour with out any thing but cold water. Beef & not salt enough to salt it. I hope



*that you have plenty and all in good health. The most of the boys are well & in good spirits. I want you to have your letters at Hendersons Bourlands when Squire Ramny comes about so he can get them. Have your letters there by Wednesday weeak if not soooner. You will here when he comes around. Tell me all the knews . . . [something about harvesting wheat] . . . & how the people are in regard to health. I will close as I haft to go on gard in a few minutes.*

*Yours truly until death*

*William Kizer"*

*"Elm Springs, Ark.*

*Oct. 6<sup>th</sup> 1862*

*Dear Thurza,*

*This evening 130 prisoners arrived in camp. They were taken the other day in a fight at Newtonia, Mo. We hear that there are 800 standing arms at Van Buren for this regiment. If so we will be apt to leave here soon for Mo. We heard this evening that Stonewall had whipped the feds in Pennsylvania and had taken 30,000 prisoners. If this be so it is a great achievement for our cause. But doubt the report. Tell Joe's and Isaac's folks to write to me as I cannot get paper to write to them. Also Lancaster's folks. The report here in Camp is that . . . is retreating from the feds.*

*Gen. Reins has not reinforced him and says he wants them to still follow him until we get arms enough to capture them. I must close hoping this may find you and children in good health.*

*I remain your Affectionate husband.*

*William M. Kizer*

*Those prisoners were the most miserable looking creatures you ever saw. Some of them were bare headed. We hear there are 7000 Texans at Crop Hollows. But doubt it. We hear all sorts of reports, good, bad, and indifferent. But hope we may fight the good fight and come alive and victorious in the end.*

*W. K."*

Of Thurza Malinda's six brothers, family tradition says that five fought for the Confederacy. However, her brother Joseph (who married William Kizer's sister Nancy) enlisted with Company K of the Kansas Infantry (Union) on 14 December 1863. The family story is that Nancy encouraged him to fight for the Union side in order to get a pension (figuring they would win the war). Joseph's father Jacob Shaver reportedly disowned him as a result. Joseph was mustered out on 17 June 1865 in Little Rock, Pulaski County, Arkansas and never did return to live in Franklin County.

Francis Marion Shaver and his brother Andrew Buchanan Shaver both enlisted in Company K (Crider's Company) of the 15<sup>th</sup> Arkansas Infantry at Ozark on 15 February 1862. Francis was an "Orderly Sgt." and Andrew was a Corporal. They were both captured 4 July 1863 at Vicksburg, Mississippi and later paroled. Francis remained in Titus County, Texas for a number of years after the war. Andrew returned to Franklin County, Arkansas.

Isaac Milton Shaver does not appear in the Confederate rolls, but Mary Alice Hamm told me that he did fight in the war. She said that he was starving near the end of the war and got bad food poisoning from eating an ham that had rolled off of a wagon. He reportedly suffered poor health for many years as

a result. Isaac and his family migrated to Titus County, Texas late in the war, but returned to Franklin County, Arkansas not long after the war ended.

William Jasper Shaver served in an infantry regiment in Texas during the latter part of the war (serving while in his early 40s). He applied for a Confederate pension in 1909<sup>27</sup>, but was denied the pension:

*"Form C*

*No. 3098*

*Soldier's Application for Pension*

*W. J. Shaver*

*Anderson County*

*Palestine Giraud Str. #2*

*Filed Aug 5 – 1909*

*Rejected Aug 31 1909*

*I, W. J. Shaver . . . was honorably discharged or surrendered about the middle of May 1865, because the war was over . . . I am afflicted with something like rheumatism, which has resulted in my ribs protruding outward and falling downward over my hip. This trouble coupled with my age 89 renders me totally disabled from performing and kind of work by which I can contribute to my support.*

*1. What is your age? 89 years of age*

*2. Where were you born? Near line of Arkansas & Missouri, not certain which state*

*3. How long have you resided in Texas? About 62 years*

*4. In what county do you reside? Anderson County*

*5. How long have you resided in said county and what is your postoffice address? About 62 years – P. O. Palestine Tex Giraud St. #2*

*6. Have you applied for a pension under the Confederate Pension Law heretofore and been rejected?*

*No*

*7. What is your occupation, if able to engage in one? Farming*

*8. In what State was the command in which you served organized? Texas*

*9. How long did you serve? Served about 7 or 8 months – Enlisted about 7 or 8 months before the close of war*

*10. What is the letter of your company, number or name of battalion, regiment or battery? I think the letter of the Company was "C" – Bill Frazier was Captain*

*11. If transferred from one command to another . . . No*

*12. What branch of service did you enlist in . . . ? Infantry*

*13. If commissioned as an officer . . . ? non-commissioned*

*14. If detailed for special service . . . ? 1st 6 weeks was detailed to cook for soldiers – for rest of time detailed to guard Federal prisoners*

*[Signed] W. J. [his X mark] Shaver . . . 24th day of June, A. D. 1909"*

*"Affidavit of Physician*

*. . . applicant is totally disabled spon dylitis [?] and senility*

*R. M. Dweer [?] MD"*

*"Affidavit of Witnesses*

*. . . on this day personally appeared J. C. Easley*

*We each personally knew that W. J. Shaver did service as a soldier in the Confederate war – I J. C. Easley served in the same command with him, and we were detailed to guard federal prisoners*

---

<sup>27</sup> Civil War, CSA, TX Pension Application 3098, W. J. Shaver

*at Tyler Texas – Bill Frazier was the captain of our company & Jameson was colonel – I, Lige Shaver [?] lived near W. J. Shaver and stayed with his folks while W. J. Shaver was away in the war.”*

*“The State of Texas, County of Anderson.*

*Before me O. C. Funderburk, County Judge of Anderson County, Texas, on this day personally appeared, Mrs. H. E. Moser, known to me to be a credible person who after being by me duly sworn on oath says: My name is Mrs. H. E. Moser, I am fifty five years of age and reside in the City of Palestine Texas, I was about eleven years old at the close of the Civil War. I am a daughter of W. J. Shaver, who is an applicant for a confederate pension. I can distinctly remember my father left home to go to the war. We were living about 17 miles South of Palestine. My father went to Palestine to enlist. My father was gone to the war about six or eight months. After he left we received letters from him. Most of the letters we received were from Tyler, Texas. We understood that he was detailed at Tyler to guard Federal Prisoners. I remember when my father was finally discharged and came home from the war. At the time that he came home all the other neighbors who were in the war were coming home about the same time. I am very certain that he served until the close of the war. . . . H. E. Moser*

*Subscribed and sworn to . . . 30th day of June 1909.”*

It is not clear whether any of the men in the family living in California (John P. Shaver and his brothers-in-law James Ervin Burnham and John Perkins Webb) fought in the Civil War.

## *Franklin County, Arkansas (after the Civil War)*

The Franklin County tax lists of 1866-1875 (some years missing) show that Isaac Milton Shaver, Andrew Buchanan Shaver, and William M. Kizer had returned there, living in White Oak and Mulberry Townships (from which Cravens Township was later formed). A deed dated 8 September 1866<sup>28</sup> reports that Isaac mortgaged to E. Bourland "4 acres cotton crop on White Oak 8 miles N. W. Ozark, Arks.". This location corresponds to the land that Jacob homesteaded (S ½ of SE ¼ of Section 1, T10N R28W). Jacob Blackwelder Shaver does not appear in the tax lists of this period, but was probably living in Isaac's household.

The 1870 census of Franklin County, Arkansas does not list a household for Jacob Shaver, Isaac Shaver, or William M. Kizer. It appears that the census enumerator missed that part of the population, for whatever reason. Andrew Shaver and his wife Melvina Binkley are shown living in White Oak Township. (They were married about 1868, place unknown. Melvina's parents were Elisha Binkley and Harriet Jane McCormack.)

In the meantime, Francis Marion Shaver had married 30 January 1867 in Titus County, Texas to Sarah Ann Young (daughter of Garrett Young and Mary Ann -----). They appear in the 1870 census of Titus County. William Jasper Shaver has not been found in the 1870 census, but was probably living in Anderson County, Texas.

In 1870, Joseph Phenius Shaver and his family were living in Searcy County, Arkansas. (He named his son Jacob Valentine (born October 1869), after both grandfathers, so perhaps Joseph and his father Jacob had reconciled by then.)

Martha Elizabeth is listed in the 1870 census of Calaveras County, California with her husband James Ervin Burnham, a gold miner. Nearby in Stockton, San Joaquin County, California was her brother John P. Shaver, still single, working as a bartender in a saloon. Their sister Mary Narcissa and husband John Perkins Webb were farming in Empire Township, Stanislaus County, California.

Congress passed an act on 14 February 1871 authorizing pensions for surviving soldiers of the War of 1812. Jacob applied, and was granted a pension of \$8 per month, starting in August 1873:

*List of Pensioners on the Roll / January 1, 1883 (Washington, DC: Government Printing Office, 1883), Vol. V, p. 299 (Franklin Co., AR)*

*Certificate: 20678*

*Name of Pensioner: Jacob Shaver*

*P. O. Address: Ozark*

*Cause: Surv[ivor off]. 1812*

*Monthly Rate: \$8.00*

*Date of Original Allowance: Aug 1873*

On 19 October 1878<sup>29</sup>, Jacob Shaver sold to his son Isaac for \$14 the 80 acres upon which Jacob had apparently homesteaded since the 1850s (for which a homestead patent from the federal government was issued to Jacob in 1882). This warranty deed was filed 14 March 1879.

---

<sup>28</sup> AR, Franklin Co., Deed Book C, p. 99

<sup>29</sup> AR, Franklin Co., Deed Book H, pp. 489-490

As shown by the 1880 census of Franklin County (E. D.<sup>30</sup> 60, Mulberry Township, p. 33, dated 18 June 1880), Jacob lived in Isaac's household at this time. Note that he gave his parents' birthplaces as Pennsylvania for both of them. We know that John Shaver (Jacob's father) was probably born in Ephrata, Lancaster County, Pennsylvania around 1745. Mary (Blackwelder) Shaver (Jacob's mother) may have actually been born in Virginia, as her parents had left Pennsylvania for Virginia by 1744 (and hadn't moved to North Carolina until the late 1750s).

Also in the household was Mary Pernetta "Nettie" Vaughn, daughter of Matilda Caroline (Shaver) Vaughn Webster. Matilda was living nearby in Mulberry Township with her brother Andrew Buchanan Shaver's family.

247812	Shaver Isaac	W M 64		1	James				Ark	N C	Tenn
	Margaret	W F 46	Wife	1	Keefing House				Tenn	W D	Tenn
	John	W M 19	Son	1	work on farm				Ark	Ark	Tenn
	Margaret	W F 17	Daughter	1	at home				Ark	Ark	Tenn
	James	W M 15	Son		work on farm				Tenn	Ark	Tenn
	Scottie	W F 12	Daughter		at home				Ark	Ark	Tenn
	Edna	W F 10	Daughter						Ark	Ark	Tenn
	Josephine	W F 8	Daughter						Ark	Ark	Tenn
	Charley	W M 5	Son						Ark	Ark	Tenn
	Shaver Jacob	W M 68		1					N C	Pa	Pa
	Vaughn Nettie	W F 33			work in house				Ark	Ark	Ark

The William M. Kizer family (Thurza Malinda's) was living a few miles south-southeast in White Oak Township (later to be part of Cravens Township) in Sections 18 and 19 of T10N R27W.

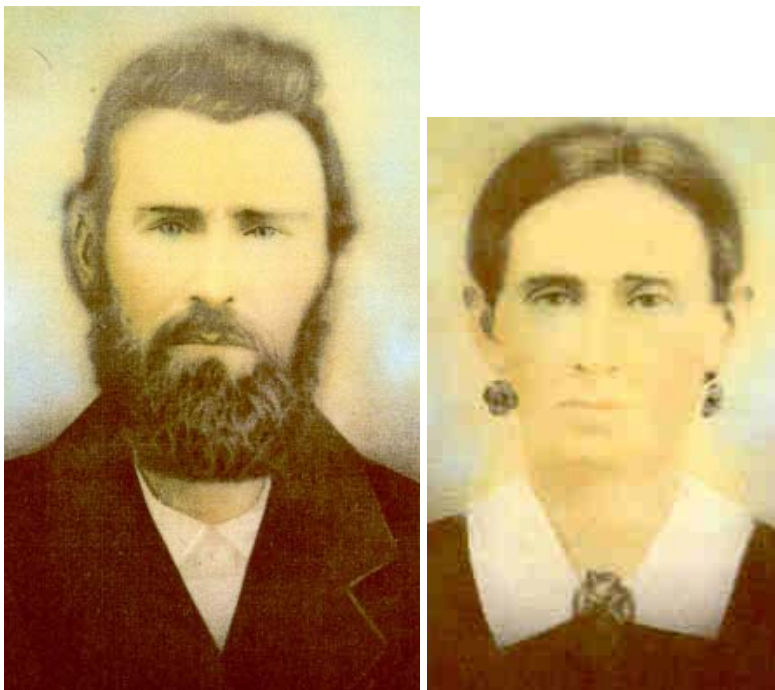

*William M. Kizer & Thurza Malinda (Shaver) Kizer*

The rest of Jacob Shaver's children and their families lived out-of-state. Joseph Phenius Shaver was a farmer in Wood Township, Wright County, Missouri. William Jasper Shaver was a farmer in Precinct 3 of Anderson County, Texas. The rest were in California.

<sup>30</sup> E. D. = Enumeration District

John P. Shaver had married in Stockton, San Joaquin County, California on 28 October 1874<sup>31</sup> to Matilda Sirey, a daughter of Irish immigrants. They were living with her mother in Stockton in 1880. John's occupation was retail liquor dealer. His sister Martha Elizabeth, at the time of the 1880 census, lived in San Andreas Township in Calaveras County with her husband James Ervin Burnham (a farmer, no longer a gold miner). Mary Narcissa and her husband John Perkins Webb were also in Calaveras County (Copperopolis). He was a rancher.

Jacob Blackwelder Shaver died in Franklin County on 19 August 1884, somewhere between the age of 92 to 94. Again, here is how the obituary by E. M. Roach describes the last years of his life:

*"He . . . transferred his membership [from the White Oak congregation] to Lone Elm in 1882. For about 6 years Uncle Jacob was confined to his room, and much of the time to his bed, in consequence of a very serious hurt from a fall on the ice in Ozark. He suffered a great deal but bore it with a great deal of Christian fortitude, and on the 19<sup>th</sup> of August passed away quietly and was buried at Fleeman's Chapel by the side of his wife who had preceded him by 30 years. He left several children and a great many grandchildren and quite a number of great grandchildren. So far as the writer knows this is the last link that connected Franklin County with the last century."*

In the obituary, E. M. Roach refers to him several times as "Uncle Jacob". Roach was not related to the Shaver family, but the title "Uncle" is clearly an affectionate term used by the Presbyterian minister for the senior member of his congregation.



*Fleeman's Chapel Cemetery, in Ozark, Franklin County, Arkansas*

---

<sup>31</sup> CA, San Joaquin Co., Marriage Book 3, p. 418



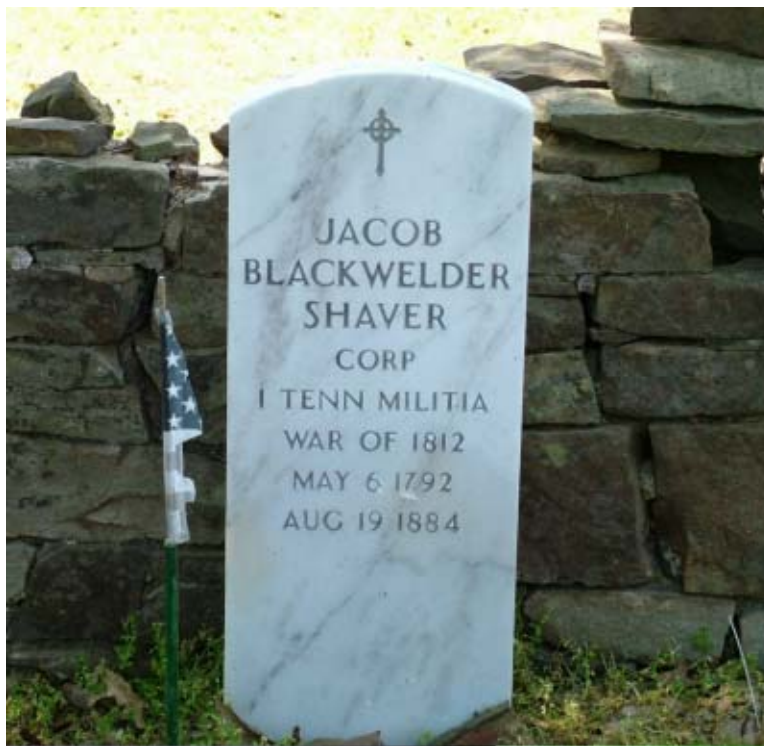



*Graves of Thurza (Moss) Shaver & Jacob Blackwelder Shaver*

The gravestones of Thurza and Jacob were placed there fairly recently<sup>32</sup> (about 2000) by Betty Jean (Walls) Harris, a granddaughter of Francis Marion Shaver. Notice the smaller broken gravestone behind Thurza's new gravestone. (Does the older gravestone have any decipherable inscription on it? That would be good to know. Also, was there an older stone for Jacob?) (Thanks to Jacob's 2<sup>nd</sup>-great-grandson Gary Hood for locating these gravestones.)

The Postmaster of Ozark received an inquiry<sup>11</sup> from the Pension Office at the Department of the Interior dated 19 November 1885 asking for confirmation of the status ("living or dead") of the pensioner "Jacob Shaver (War 1812) . . . His last known address was at your place in June '84".

What became of the 80 acres of land that Jacob owned? We saw that he sold it to his son Isaac in 1878. There were two mortgage deeds<sup>33</sup>, dated 25 November 1886 and 20 December 1887, in which Isaac borrowed money, using the farm as collateral. Apparently he was able to pay off his loans, as he is still listed as a farm owner in the 1900 census of Franklin County (E. D. 188, Cravens Twp., Cravens, p. 3, dated 6 June 1900). More research of the Franklin County deeds needs to be conducted to find out what eventually happened to this land.

<sup>32</sup> according to Norman Powell (a Franklin County, AR historian)

<sup>33</sup> AR, Franklin Co., Deed Book N, pp. 625-628 and AR, Franklin Co., Deed Book P, p. 141



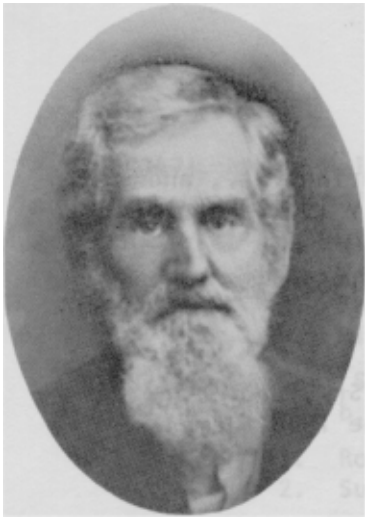

*Isaac Milton Shaver*



*Mary Narcissa (Shaver) Webb*



*Martha Elizabeth (Shaver) Tucker Burnham*

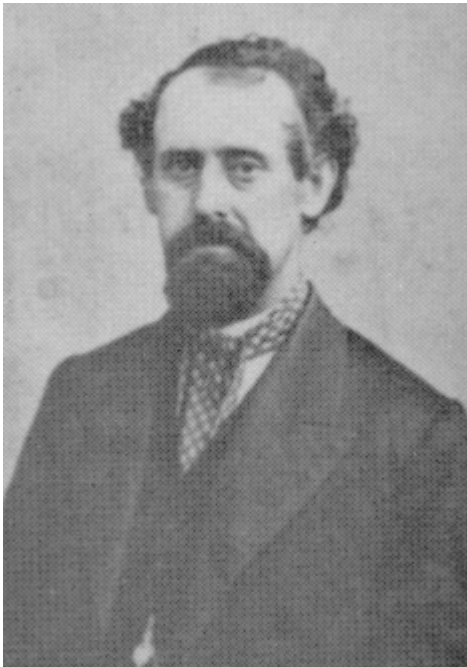

*John P. Shaver*



*Thurza Malinda (Shaver) Kizer and her children, ca. 1915*

*Seated, from left to right:*

*Laura L. (Kizer) Anderson*

*Thurza Malinda (Shaver) Kizer*

*Madora Jane "Jenny" (Kizer) Loyd*

*Standing, from left to right:*

*Clark M. Kizer*

*Martha M. (Kizer) Hood*

*Taylor E. Kizer*

*John A. Kizer*

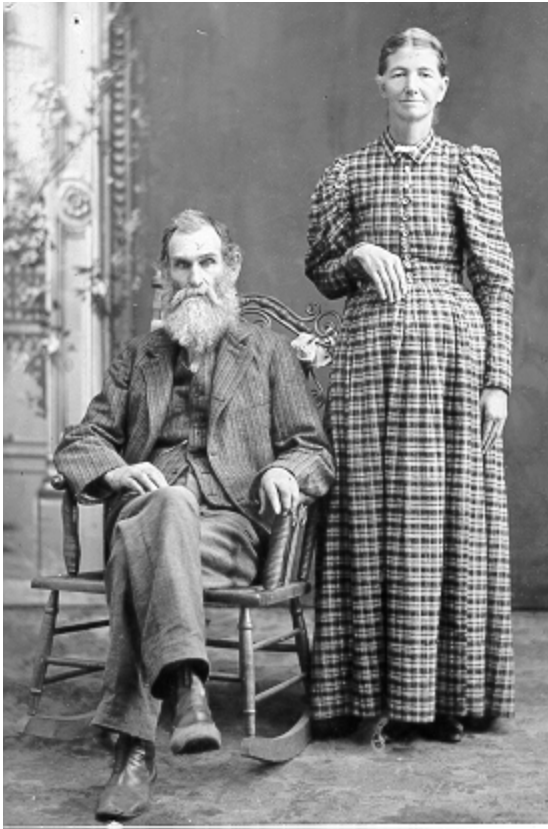

*Francis Marion Shaver & Sarah Ann (Young) Shaver*

## *Epilogue*

Jacob Blackwelder Shaver and his wife Thurza Moss had eleven children (of whom ten survived infancy, married, and had families). There were 71 grandchildren and 293 great-grandchildren. Their ten children who reached adulthood lived an average lifespan of about 70 years. The last surviving child, Francis Marion Shaver, died in 1931. The descendants now living are primarily in Arkansas, Oklahoma, Texas, and California.

William Jasper Shaver was last known to have been 89 years of age, living in Anderson County, Texas in 1909. The date and place of his death are not known. Isaac Milton Shaver died in Franklin County, Arkansas on 6 April 1907, at age 81. Mary Narcissa (Shaver) Webb died on 10 June 1892, probably in Calaveras County, California, at age 64. Martha Elizabeth (Shaver) Tucker Burnham died in Calaveras County on 8 April 1924, at 94 years of age. Joseph Phenius Shaver died on 28 February 1913 in Gans, Sequoyah County, Oklahoma at age 80. John P. Shaver's date of death in San Joaquin County, California was 23 February 1890 or 1896; his age was either 55 or 61. Thurza Malinda (Shaver) Kizer died on 3 March 1919 at the home of her son Taylor in Mulberry Township, near Lonelm, in Franklin County, Arkansas, just shy of her 83<sup>rd</sup> birthday. Francis Marion Shaver also died in Franklin County, on 25 December 1931, at 93 years of age. Andrew Buchanan Shaver's death may have occurred in the Cherokee Nation (in what is now Sequoyah County, Oklahoma) in the mid-1890s. If so, he would have been in early 50s.



*Taylor Earl Kizer, his wife Sarah Ann, and their twin great-grandchildren Mark and Melinda Arslan, ca. 1958 in Fresno County, California*

This biography is intended to be a working document, which will be enriched as we uncover more source material revealing the lives of this family. This will include sources found in federal, state, and local archives – censuses, land records, tax lists, military records, church and cemetery records, newspapers, vital records, etc. Equally important will be old family photographs, family data in Bibles, correspondence, and personal remembrances from their descendants. I hope that anyone familiar with this family who reads this and can contribute comments, corrections, and additional information and source material will contact me. The family members I have met through genealogy are who really make it all so enjoyable. Many of those with whom I corresponded starting in the late 1960s are no longer with us but have found their way onto these pages and have left behind many pleasant family memories that will stay with us for many more generations.

## ***Appendix A. Descendants of Jacob Blackwelder Shaver & Thurza Moss (through 3 Generations)***

Jacob Blackwelder Shaver and Thurza Moss had eleven children, 71 grandchildren, and 293 great-grandchildren. A listing of these descendants is presented in the following pages, along with a list of sources for the births, deaths, marriages, and relationships, as well as a name index. Many of the sources may be found on my Shaver and Kiser web sites (<http://arslanmb.org/shaver/shaver.html> and <http://arslanmb.org/kiser/kiser.html>). Descendants of this couple may request a more complete listing (including the current generations) by sending me a letter or e-mail.

# Descendants of Jacob Blackwelder Shaver [#B] & Thurza Moss

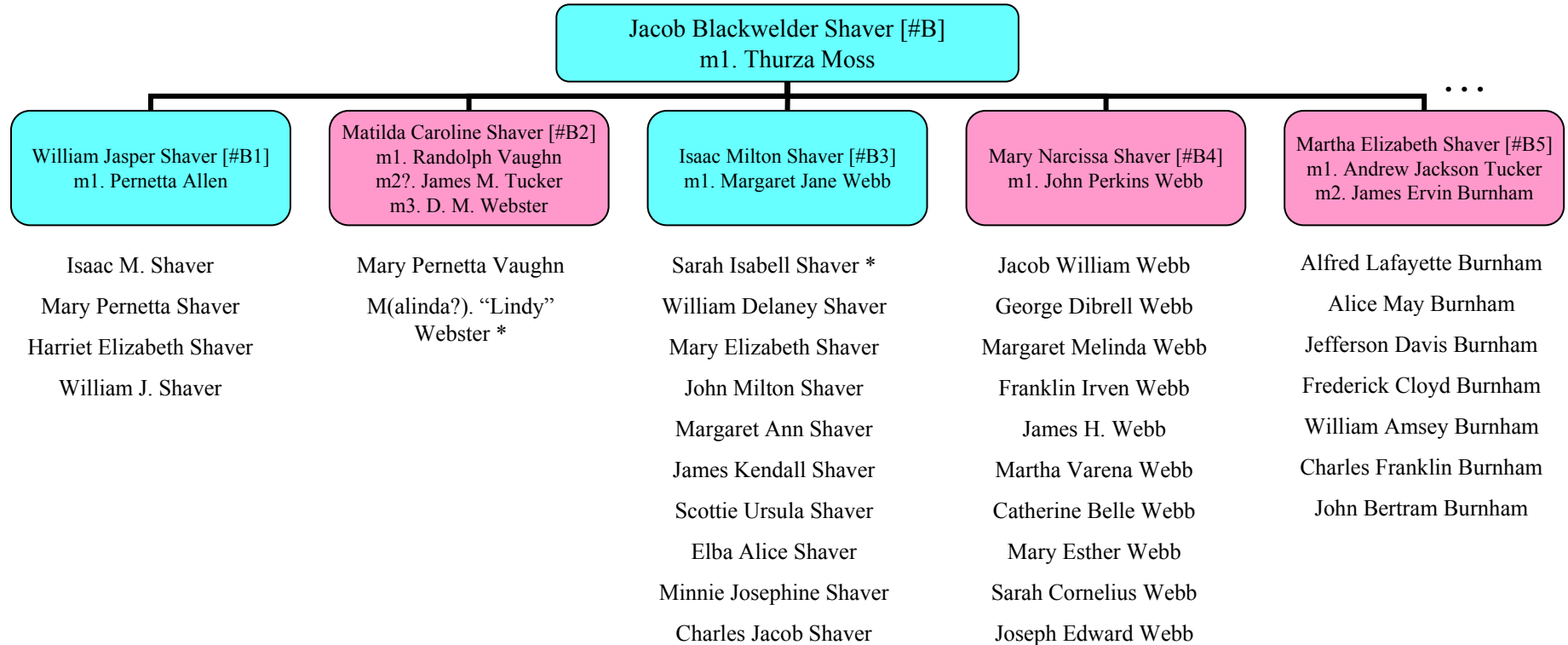

\* = died young

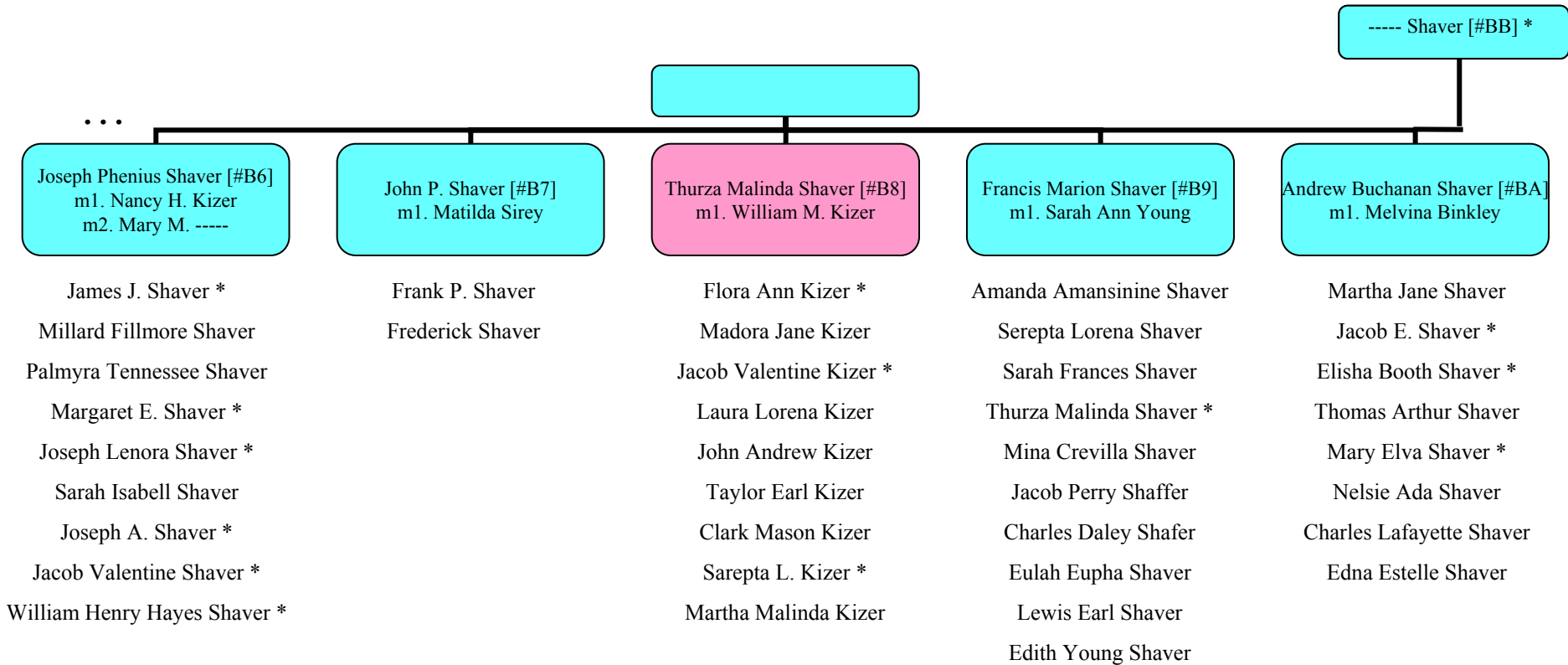

\* = died young



**B. Jacob Blackwelder SHAVER (male)**

- B. (15 Jun 1790)|(6 May 1792) @ Mecklenburg [Cabarrus] Co., North Carolina [1, 2, 3, 5, 13, 535, 1244, 1705, 15931]  
D. 19 Aug 1884 @ Franklin Co., Arkansas [165, 535]  
M. /1/ 13 Mar 1820 @ Lawrence [Randolph] Co., Arkansas to [3, 165, 306, 535, 1705]  
Thurza MOSS  
b. 16 Nov 1802 @ Tennessee [3, 1705, 15931]  
d. 18 Mar 1854 @ (Franklin Co., Arkansas)?

**B1. William Jasper "W. J." SHAVER (male)**

- B. 2 Feb 1821|1822 @ (Lawrence [Randolph] Co.)?, Arkansas [1705, 2649, 7174, 15931, 15936, 15937]  
D. after 1909 @ (Anderson Co., Texas)?  
M. /1/ 1843-1844 @ Louisiana? to [2649, 7174, 15931]  
Pernetta ALLEN  
b. Nov 1832 @ Louisiana [2649, 7174, 15931]  
d. after 1900 @ (Anderson Co., Texas)?  
*(Issue: 1 more child, who died by 1900)*

**B11. Isaac M. SHAVER (male)**

- B. 1846-1847 @ Louisiana [2649]  
D. 1860-1900 @ Texas? [15931]

**B12. Mary Pernetta SHAVER (female)**

- B. (14 Feb 1846)|(1848-1851) @ Louisiana|Texas [2649, 16000]  
D. 14 Mar 1879 @ (Anderson Co., Texas)? [15931, 16001]  
M. /1/ 9 Aug 1865 @ Anderson Co., Texas to [15932, 16000]  
Elisha Poe ALLEN  
(son of Jesse ALLEN & Eliza Jane SHIPP) [16000]  
b. 14 Mar 1843 @ (San Augustine Co.)?, Texas [16000, 16001, 16003, 18489]  
d. 21 Nov 1917 @ (Austin, Travis Co., Texas)?

**B121. Mary Pernetta Eliza Jane ALLEN (female)**

- B. 2 Jul 1866 @ (Anderson Co.)?, Texas [15930, 16000, 16001]  
D. 2 Oct 1903 @ (Anderson Co., Texas)?  
M. /1/ 4 Aug 1890 @ Anderson Co., Texas to [15930, 15932]  
Joseph BEHR  
b. Feb 1861 @ Germany [15930]  
d. 21 Oct 1905 @ (Anderson Co., Texas)?

**B122. Albert Alease ALLEN (male)**

- B. 11 Oct 1870 @ (Anderson Co.)?, Texas [15938, 16001, 16002, 16004, 16005, 18489]  
D. 20 Jan 1947 @ (Houston Co., Texas)? [16002]  
M. /1/ 14|23 Oct 1897 @ (Houston Co., Texas)? to [16004, 16005, 18489]  
May Bell DYER  
(daughter of John DYER & Annie SQUYRES)  
b. 10 May 1882 @ (Houston Co.)?, Texas [15939, 16004, 16005, 18489]  
d. 5 Jan 1955 @ (Houston Co., Texas)?

**B13. Harriet Elizabeth SHAVER (female)**

- B. May 1854 @ (Henderson Co.)?, Texas [2649, 7174, 15929, 15937, 16006, 16008, 16009]  
D. after 1930 @ (Anderson Co., Texas)?  
M. /1/ 16 Aug 1877 @ Anderson Co., Texas to [7174, 15929, 15932, 15937]  
Jacob MOSER  
b. Aug 1839 @ Germany [7174, 15929]  
d. 1900-1910 @ (Anderson Co., Texas)? [16009]

**B131. William Walter MOSER (male)**

B. 7 Sep 1878 @ (Anderson Co.)?, Texas <sup>[7174, 15929, 15931, 18495, 18496, 18497]</sup>

M. /1/ to

-----

M. /2/ ca. 1909 @ Texas? to <sup>[18495, 18496, 18497]</sup>

Ellen HIGGINBOTHOM

b. ca. 1888 @ Texas <sup>[18496, 18497]</sup>

**B132. Mary J. MOSER (female)**

B. Mar 1880 @ (Anderson Co.)?, Texas <sup>[7174, 15929, 16006, 16008, 16009]</sup>

**B133. Jacob Luther MOSER (male)**

B. 16 Jan 1882 @ (Anderson Co.)?, Texas <sup>[5993, 15929, 15933, 15941, 15943, 18494]</sup>

D. 15|19 Mar 1975 @ Anderson Co., Texas <sup>[2891, 5993]</sup>

M. /1/ 1905-1906 @ (Anderson Co., Texas)? to <sup>[15933, 15941, 15943, 18494]</sup>

Nettie Mae -----

b. 24 Aug 1889 @ Texas <sup>[5993, 15933, 15941, 15943]</sup>

d. 4|15 Jun 1990 @ Anderson Co., Texas <sup>[2891, 5993]</sup>

**B134. Barbara MOSER (female)**

B. Jan 1884 @ (Anderson Co.)?, Texas <sup>[15929, 16006, 16008, 16009]</sup>

M. /1/ 1910-1920 @ (Anderson Co., Texas)? to <sup>[16008]</sup>

----- FULLER

d. before 1920 @ (Anderson Co., Texas)? <sup>[16008]</sup>

**B135. Marion Andrew MOSER (male)**

B. 22 Mar 1886 @ (Anderson Co.)?, Texas <sup>[5993, 15929, 15940, 15944, 15945, 18494]</sup>

D. 5 Nov 1982 @ Anderson Co., Texas <sup>[2891, 5993]</sup>

M. /1/ 1905-1906 @ (Anderson Co., Texas)? to <sup>[15940, 15944, 15945, 18494]</sup>

Thomas Lillian "Tommie" -----

b. 1889-1890 @ Texas <sup>[15940, 15944, 15945]</sup>

**B136. Etta MOSER (female)**

B. Nov 1888|1889 @ (Anderson Co.)?, Texas <sup>[15929, 15931]</sup>

**B137. Roxie A. MOSER (female)**

B. Jan 1891 @ (Anderson Co.)?, Texas <sup>[15929, 15935, 16007, 16009]</sup>

D. at age 99 @

M. /1/ ca. 1912 @ (Anderson Co., Texas)? to <sup>[15935, 16007]</sup>

Henry Lee BARBER

b. 2 May 1889 @ Overton, Rusk Co., Texas <sup>[15935, 16007, 18494]</sup>

**B138. Cora Elizabeth MOSER (female)**

B. Mar 1893 @ (Anderson Co.)?, Texas <sup>[15929, 16009]</sup>

M. /1/ 1910-1929 @ (Anderson Co., Texas)? to

John Lamar ROBERSON

**B14. William J. SHAVER (male)**

B. 1857-1858 @ (Henderson Co.)?, Texas <sup>[2649]</sup>

D. 1860-1900 @ Texas? <sup>[15931]</sup>

**B2. Matilda Caroline SHAVER (female)**

B. 2 Aug 1823 @ (Lawrence [Randolph] Co.)?, Arkansas <sup>[3, 5, 15, 1705]</sup>

D. ca. 1896 @

M. /1/ ca. 1843 @ Arkansas? to <sup>[3]</sup>  
 Randolph VAUGHN  
 b. (13 Jun 1818)? @  
 d. 1847-1848 @ Texas?|Mexico? <sup>[6154]</sup>  
 cause: Mexican War  
 M. /2 ?/ 18 Jul 1850 @ Franklin Co., Arkansas to <sup>[7741]</sup>  
 James M. TUCKER  
*(Issue: no children)*  
 M. /3/ 13 Feb 1855 @ Franklin Co., Arkansas to <sup>[5, 7741]</sup>  
 D. M. WEBSTER  
 d. (1856-1860)? @ (Franklin Co., Arkansas)? <sup>[5]</sup>

**B21. Mary Pernetta "Nettie" VAUGHN (female)**

B. Sep 1847 @ (Franklin Co.)?, Arkansas <sup>[3, 5, 13, 20, 46, 18517, 18518]</sup>  
 D. 22 Jul 1930 @ Sebastian Co., Arkansas <sup>[10938]</sup>  
*(Never married)*

**B22. M(alinda?). "Lindy" WEBSTER (female, of mother's third marriage)**

B. 1856-1857 @ (Franklin Co.)?, Arkansas <sup>[5]</sup>  
 D. (1860-1862)? @

**B3. Isaac Milton SHAVER (male)**

B. 28 Dec 1825 @ (Crawford [Franklin] Co.)?, Arkansas <sup>[3, 5, 13, 20, 235, 287, 286, 1705]</sup>  
 D. 6 Apr 1907 @ Franklin Co., Arkansas <sup>[286, 287]</sup>  
 cause: apoplexy  
 M. /1/ 26 May 1852 @ Franklin Co., Arkansas to <sup>[5, 13, 20, 46, 235, 286]</sup>  
 Margaret Jane WEBB  
 (daughter of Kendall WEBB & Mary MCDUGALL) <sup>[558, 590, 9071]</sup>  
 b. 22 Sep 1832|1833 @ Tennessee <sup>[5, 13, 20, 46, 286, 9071]</sup>  
 d. 5 Mar 1918 @ (Franklin Co., Arkansas)? <sup>[286]</sup>

**B31. Sarah Isabell SHAVER (female)**

B. 14 Sep 1853 @ (Franklin Co.)?, Arkansas <sup>[5, 286]</sup>  
 D. 30 Mar 1863 @ (Franklin Co., Arkansas)? <sup>[20, 46, 286]</sup>

**B32. William Delaney SHAVER (male)**

B. 7 Mar 1855 @ (Franklin Co.)?, Arkansas <sup>[5, 14, 25, 286, 18501]</sup>  
 D. 25 Mar 1917 @ (Atoka Co.)?, Oklahoma <sup>[286, 18508]</sup>  
 M. /1/ 6 Sep 1874 @ Franklin Co., Arkansas to <sup>[14, 25, 236, 286, 18501]</sup>  
 Talitha Ann Rebecca BLAND  
 b. Feb 1855 @ Missouri <sup>[14, 25, 18501, 18508]</sup>  
 d. after 1920 @ (Atoka Co., Oklahoma)?  
*(Issue: 1 more child, who died by 1900)*

**B321. Sarah Belle SHAVER (female)**

B. 10 Aug 1875 @ Franklin Co., Arkansas <sup>[22, 5993, 18500, 18507]</sup>  
 D. 11|15 Sep 1971 @ Tulsa, Tulsa Co., Oklahoma <sup>[282, 283, 5993]</sup>  
 M. /1/ 24 Nov 1890 @ Crawford Co., Arkansas to <sup>[22, 282, 2146, 18500, 18507]</sup>  
 John Irvin GAMBRELL  
 b. 17 Feb 1868 @ Verona, Lawrence Co., Missouri <sup>[22, 2146, 18500, 18507]</sup>  
 d. 12 Apr 1921 @ (Jackson Co., Missouri)?

**B322. Mary Oma SHAVER (female)**

B. 3|11|28 Nov 1876|1877 @ Franklin Co., Arkansas <sup>[14, 25, 283, 288, 1036, 5993, 18501, 18502, 18503]</sup>  
 D. Apr 1979 @ Muskogee Co., Oklahoma <sup>[5993]</sup>

M. /1/ 1900-1901 @ (Franklin Co., Arkansas)? to <sup>[18501]</sup>  
Joseph E. MORRIS  
b. 1877-1878 @ Missouri <sup>[18501]</sup>  
M. /2/ ca. 1919 @ (Atoka Co., Oklahoma)? to <sup>[857, 18502, 18503]</sup>  
Charlie B. GODFREY  
b. ca. 1872 @ Mississippi|Alabama <sup>[18502, 18503]</sup>

**B323. Oscar G. SHAVER** (male)

B. 1878-1879 @ (Franklin Co.)?, Arkansas <sup>[14]</sup>  
D. 1880-1900 @ (Franklin Co., Arkansas)? <sup>[25, 18501]</sup>

**B324. Arthur SHAVER** (male)

B. (1880-1881)? @ (Franklin Co., Arkansas)?  
D. 1880-1900 @ (Franklin Co., Arkansas)? <sup>[25, 18501]</sup>

**B325. Thomas E. SHAVER** (male)

B. 2 Mar 1883 @ Franklin Co., Arkansas <sup>[25, 283, 288, 5931, 5993, 18501]</sup>  
D. Oct 1968 @ (Arkoma, Le Flore Co., Oklahoma)? <sup>[283, 5993]</sup>  
M. /1/ 21 Aug 1910 @ Crawford Co., Arkansas to <sup>[5931]</sup>  
Ida Mae MORSE  
b. ca. 1883 @ <sup>[5931]</sup>  
M. /2/ ca. 1963 @ to <sup>[288]</sup>  
-----

**B326. Frank SHAVER** (male)

B. 25 Jul 1885 @ Franklin Co., Arkansas <sup>[25, 288, 5993, 18505]</sup>  
D. 5 Jun 1973 @ (Alma, Crawford Co., Arkansas)? <sup>[5993]</sup>

**B327. Ethel N. SHAVER** (female)

B. 1 Sep 1889 @ Franklin Co., Arkansas <sup>[25, 280, 288, 18506]</sup>  
D. 15 Feb 1973 @ Van Buren, Crawford Co., Arkansas <sup>[280, 18505]</sup>  
M. /1/ 1908-1909 @ (Crawford Co., Arkansas)? to <sup>[280, 18505, 18506]</sup>  
Henry Lee MORSE  
b. 16 May 1888 @ Mulberry, Crawford Co., Arkansas <sup>[17779, 18505, 18506]</sup>

**B328. Era Josephine SHAVER** (female)

B. 15 Oct 1892 @ Franklin Co., Arkansas <sup>[25, 283, 288, 1036, 5993, 18501, 18508]</sup>  
D. 19 Dec 1992 @ (Muskogee Co., Oklahoma)? <sup>[5993]</sup>  
M. /1/ 18 Jun 1917 @ Fort Smith, Sebastian Co., Arkansas to <sup>[18508]</sup>  
Stephen Maston HILL  
b. 5 Dec 1887 @ Ozark, Franklin Co., Arkansas <sup>[16508, 18508]</sup>

**B33. Mary Elizabeth SHAVER** (female)

B. 4 Jan 1858 @ Franklin Co., Arkansas <sup>[5, 16, 20, 75, 286, 7741, 16931, 18514, 18515]</sup>  
D. 21 Jul 1954 @ San Jose, Santa Clara Co., California <sup>[75, 286]</sup>  
M. /1/ 12 Aug 1877 @ Franklin Co., Arkansas to <sup>[16, 286, 7741]</sup>  
William Simeon BAIRD  
(son of Robert Edward BAIRD & Mary Olive SCALES) <sup>[857]</sup>  
b. 16 Feb 1853 @ Georgia <sup>[16, 286, 7741]</sup>  
d. 7 Dec 1895 @ (Franklin Co., Arkansas)? <sup>[20, 286]</sup>

**B331. Maud Ella BAIRD** (female)

B. 7 Nov 1878 @ Franklin Co., Arkansas <sup>[76, 286]</sup>  
D. 10 Nov 1879 @ Franklin Co., Arkansas <sup>[20, 76, 286]</sup>

**B332. Margaret Josephine BAIRD** (female)

B. 30 Sep 1880 @ Ozark, Franklin Co., Arkansas [27, 75, 238, 286, 16931, 18514, 18515]  
D. 16 May 1977 @ San Jose, Santa Clara Co., California [75, 286, 1028]  
M. /1 divorced/ 17 Sep 1899 @ Franklin Co., Arkansas to [27, 47, 238, 286, 10518, 17778]  
Garland Dix HAMM  
(son of Joseph Robertson HAMM & Paralee Ellafair TURNER) [857]  
b. 1 Jan 1875 @ Lonelm, Franklin Co., Arkansas [27, 47, 5837, 10518, 10938, 17778, 18516]  
d. 16 Nov 1949 @ Sebastian Co., Arkansas [5837, 10938]

**B333. Nora May BAIRD** (female)

B. 11 Oct 1882 @ Franklin Co., Arkansas [20, 75, 286, 16931, 18515]  
D. 6 Nov 1975 @ San Jose, Santa Clara Co., California [75, 286]  
(Never married)

**B34. John Milton SHAVER** (male)

B. 10 Jan 1861 @ Franklin Co., Arkansas [13, 20, 46, 75, 239, 286, 18517, 18518]  
D. 28 May 1938 @ San Jose, Santa Clara Co., California [75, 286]  
M. /1/ 10 Apr 1904 @ Franklin Co., Arkansas to [46, 239]  
Emma Susan CLAY  
(daughter of Poindexter CLAY & Josephine Adaline MATHIS) [857, 18665, 18666]  
b. 1 Nov 1872 @ (Madison Co.)?, Alabama [46, 18665, 18666]  
d. 24 Apr 1910 @  
M. /2/ 1910-1920 @ Arkansas? to [75, 18517, 18518]  
Dora Lee COX  
b. ca. 1874 @ Alabama [18517, 18518]  
d. 14 Apr 1931 @ Sebastian Co., Arkansas [10938]  
(Issue: no children)

**B341. Mary Jane SHAVER** (female)

B. 9 Jan 1904? @ (Franklin Co., Arkansas)?  
D. 11 Jan 1910 @ (Franklin Co., Arkansas)? [46]

**B342. William Henry SHAVER** (male)

B. 9 Mar 1906 @ Franklin Co., Arkansas [46, 75, 1035, 5993, 16931, 18517]  
D. 11 Oct 1975 @ Santa Clara, Santa Clara Co., California [75, 1035, 5993]  
M. /1 divorced/ 11 Aug 1930 @ San Jose, Santa Clara Co., California to  
Laura May BRITTON  
M. /2 divorced/ to  
Edith -----

**B343. Elba Kathryn SHAVER** (female)

B. 27 May 1907 @ Franklin Co., Arkansas [46, 5993, 18517, 18518]  
D. 28 Apr 1990 @ (Salt Lake City, Salt Lake Co., Utah)? [5993]  
M. /1 divorced/ 25 Aug 1933 @ to  
Donald Bryon HURST  
M. /2/ 28 Sep 1965 @ to  
Howard William SEVIER

**B344. Ruth Ophelia SHAVER** (female)

B. 3 Sep 1909 @ Franklin Co., Arkansas [46, 5993, 18517, 18518]  
D. 20 Aug 2001 @ (Jackson Co., Oregon)? [5993]  
M. /1/ 11|15 Mar 1934 @ Santa Clara Co., California to  
Milton Clarence LEWIS

**B345. Isaac Clay SHAVER (male)**

B. (Apr 1911)? @ (Franklin Co., Arkansas)?  
D. (Apr 1912)? @ (Franklin Co., Arkansas)?

**B35. Margaret Ann SHAVER (female)**

B. 18 Apr 1863 @ (Franklin Co.)?, Arkansas [13, 30, 286, 356, 642, 13481, 13484]  
D. 14 Feb 1948 @  
M. /1/ 4 Aug 1880 @ Franklin Co., Arkansas to [30, 286, 356, 642, 7741, 13481, 13484]  
Thomas Barker BINKLEY  
(son of Elisha BINKLEY & Harriet Jane MCCORMACK) [13480]  
b. 11 Nov 1855 @ Arkansas [30, 356, 642, 13480, 13481, 13484]  
d. 12 Nov 1935 @ Sebastian Co., Arkansas [10938]  
(Issue: 1 more child)

**B351. Willis Milton BINKLEY (male)**

B. 6 Feb 1881 @ (Franklin Co., Arkansas)? [355]  
D. 29 Aug 1899 @ Sebastian Co., Arkansas [30, 355]

**B352. Frankie Ulrica "Ullie" BINKLEY (female)**

B. 22 Jul 1883 @ (Franklin Co.)?, Arkansas [30, 356, 641, 13482, 10938]  
D. 16 Jun 1946 @ Sebastian Co., Arkansas [10938]  
M. /1/ 24 Oct 1908 @ (Sebastian Co., Arkansas)? to [355, 641, 13482, 17787]  
John J. SHERRELL  
b. 14 Feb 1879 @ Tennessee [641, 13482, 17787]

**B353. Etta May BINKLEY (female)**

B. 13 Feb 1885 @ (Franklin Co.)?, Arkansas [30, 356, 861, 5993, 13481, 18519]  
D. 23 Dec 1977 @ Lavaca, Sebastian Co., Arkansas [861, 5993]  
M. /1/ 18 May 1921 @ (Sebastian Co., Arkansas)? to [355, 642, 861, 862, 18519]  
Argus Dillard BATES  
b. 6 Mar 1895 @ Sub Rosa, Franklin Co., Arkansas [17787, 18519]

**B354. Thomas Joseph BINKLEY (male)**

B. 24 May 1886 @  
D. 11 Sep 1886 @ Sebastian Co., Arkansas [30]

**B355. Jessie Vera BINKLEY (female)**

B. 11 Aug 1888 @ Sebastian Co., Arkansas [30, 356, 642, 13482, 18520]  
M. /1/ 6 Nov 1910 @ (Sebastian Co., Arkansas)? to [356, 13482, 17787, 18520]  
Henry WITHERS  
b. 23 Apr 1886 @ Arkansas [13482, 17787, 18520]  
d. 24 Apr 1938 @ Sebastian Co., Arkansas [356, 10938]

**B356. Hugh Edgar BINKLEY (male)**

B. 17 Jan 1890 @ Lavaca, Sebastian Co., Arkansas [30, 356, 642, 861, 5993, 13481]  
D. 11 Jun 1978 @ (Sebastian Co., Arkansas)? [861, 5993]  
M. /1/ 23 Dec 1923 @ Central City, Sebastian Co., Arkansas to [356, 861]  
Elizabeth HOLLENBECK  
d. 3/14 Dec 1937 @ Logan Co., Arkansas [861, 10938]  
M. /2/ 14 May 1951 @ Charleston, Franklin Co., Arkansas to [861]  
Gladys Lorraine STANES

**B357. Robert Thurston BINKLEY (male)**

B. 29 Jun 1891 @



D. 21 Jul 1892 @ Sebastian Co., Arkansas <sup>[30]</sup>

**B358. Harriet Jane BINKLEY** (female)

B. 15 Sep 1893 @

D. 10 Oct 1893 @ Sebastian Co., Arkansas <sup>[30]</sup>

**B359. Alice Josephine BINKLEY** (female)

B. 24 Feb 1895 @ Sebastian Co., Arkansas <sup>[30, 356, 642, 861, 13483]</sup>

D. 28 Mar 1927 @ Sebastian Co., Arkansas <sup>[861, 10938, 18521]</sup>

M. /1/ 7 Aug 1914 @ (Sebastian Co., Arkansas)? to <sup>[356, 861, 13483]</sup>

Clifford Clarence BRYANT

(son of ----- BRYANT & Sarah A. -----) <sup>[18521]</sup>

b. 15 Jan 1894 @ Lavaca, Sebastian Co., Arkansas <sup>[5993, 13483, 17787, 18521]</sup>

d. Sep 1963 @ Arkansas?

**B35A. James BINKLEY** (male)

B. 1896-1898? @ (Sebastian Co., Arkansas)? <sup>[356]</sup>

D. 1896-1898? @ (Sebastian Co., Arkansas)? <sup>[30, 356]</sup>

**B35B. Myrtle Melvina BINKLEY** (female)

B. (15 Dec 1898)(Feb 1899) @ Sebastian Co., Arkansas <sup>[30, 356, 642, 861]</sup>

M. /1/ 25 Apr 1935 @ to <sup>[356, 861]</sup>

Bonner B. WEIR

b. 4 Apr 1892 @ <sup>[5993]</sup>

d. Mar 1968 @ (Franklin Co., Arkansas)? <sup>[5993]</sup>

**B35C. Nora Louise BINKLEY** (female)

B. 1900 @ <sup>[356]</sup>

D. 1902 @ <sup>[356]</sup>

**B35D. Margaret Effie "Dick" BINKLEY** (female)

B. 29 Jun 1902 @ Sebastian Co., Arkansas <sup>[356, 642, 861, 5993, 13481, 13484]</sup>

D. 7 May 1992 @ <sup>[5993]</sup>

M. /1/ 24 May 1925 @ (Sebastian Co., Arkansas)? to <sup>[356, 861, 13484]</sup>

Roy Buel DOOLY

b. 20 Sep 1903 @ Arkansas <sup>[861, 13484]</sup>

d. 7 Sep 1959 @ <sup>[861]</sup>

**B36. James Kendall SHAVER** (male)

B. 19 Jun 1865 @ Mount Pleasant, Titus Co., Texas <sup>[13, 41, 286, 1132, 18522, 18526, 18531]</sup>

D. 3 Feb 1932 @ Seattle, King Co., Washington <sup>[286]</sup>

M. /1/ 3 Oct 1886 @ Cravens, Franklin Co., Arkansas to <sup>[41, 286, 354, 869, 1132, 18522, 18526, 18531]</sup>

Martha Catharine LESSLEY

(daughter of William Burke LESSLEY & Martha Jane BLAND) <sup>[354, 562]</sup>

b. May 1867 @ Missouri <sup>[41, 562, 1132, 18522, 18526, 18531]</sup>

d. 3 Mar 1949 @ Seattle, King Co., Washington <sup>[1132]</sup>

**B361. William Elbert SHAVER** (male)

B. 16 Aug 1887 @ Cravens, Franklin Co., Arkansas <sup>[41, 1132, 5993, 18522, 18523, 18529, 18530]</sup>

D. 27 Mar 1975 @ Seattle, King Co., Washington <sup>[1132, 5993]</sup>

M. /1/ ca. 1915 @ Portland, Multnomah Co., Oregon to <sup>[18523, 18530]</sup>

Hattie Adda WORTHLEY

b. 30 Sep 1893 @ Colorado <sup>[5993, 18523, 18530]</sup>

d. 23 Sep 1973 @ Seattle, King Co., Washington <sup>[1132, 5993]</sup>

**B362. Harriet Jane SHAVER (female)**

B. 21 Feb 1889 @ Long Creek, Baker Co., Oregon [41, 870, 1136, 5993, 18522, 18525, 18532]

D. 21 May 1974 @ Seattle, King Co., Washington [1136, 5993]

M. /1/ 2 Jun 1912 @ Richland, Baker Co., Oregon to [354, 870, 18525, 18532]

Frank Lee ANDERSON

(son of John ANDERSON & Mary E. YOUNG) [354, 870]

b. 20 Nov 1870 @ Independence, Montgomery Co., Kansas [870, 18525, 18532]

d. 3 Jan 1931 @ Seattle, King Co., Washington [870]

M. /2 divorced/ to

-----

M. /3/ 20 Aug 1953 @ to [870]

James Lisle ROSS

(son of Dwight ROSS & Rachael LAKEY) [870]

b. 10 May 18-- @ Carmen, [Alfala Co., Oklahoma] [870]

**B363. Mary Virginia "Virgie" SHAVER (female)**

B. 4 Apr 1891 @ Long Creek, Baker Co., Oregon [41, 355, 18522, 18527, 18528]

D. 24/27 Jul 1949 @ Baker, Baker Co., Oregon [355, 1158]

M. /1/ ca. 1911 @ Baker, Baker Co., Oregon to [355, 1158, 18528, 18529]

Robert Lee LEGGETT

b. 16 May 1886 @ Joseph, Wallowa Co., Oregon [355, 18528, 18529]

d. 12 Nov 1950 @ Baker, Baker Co., Oregon [355, 1158]

**B364. Oscar Milton SHAVER (male)**

B. 23 Apr 1893 @ Grant Co., Oregon [41, 18522, 18525, 18533]

D. 1934 @ Seattle, King Co., Washington [1132]

M. /1/ ca. 1913 @ (Baker Co., Oregon)? to [18525, 18533]

Bertha SOUTHLEY

b. 1893-1894 @ Idaho [18525, 18533]

**B365. Clara Etta SHAVER (female)**

B. 13 Apr 1897 @ (Bourne|Sparta, Baker Co.)(Union Co.), Oregon [41, 18522, 18528, 18534]

D. (1936-1937)? @ King Co., Washington

M. /1/ ca. 1915 @ (Baker Co., Oregon)? to [18528, 18534]

John L. HUNTER

b. 1885-1886 @ Washington [18528, 18534]

**B366. Frankie SHAVER (female)**

B. 1898? @ Sparta, Baker Co., Oregon

D. at 7|8 days of age @ [18522]

**B367. Stella Josephine SHAVER (female)**

B. 1 May 1900 @ (Sparta, Baker Co.)(Union Co.), Oregon [41, 18522, 18527]

M. /1/ 1918-1920 @ (Seattle, King Co., Washington)? to [18527]

David ZERWEKH

b. 8|20 Apr 1898 @ Washington [1132, 5993, 18527, 18529]

d. 22 Jul 1990 @ Edmonds, Snohomish Co., Washington [1132, 5993]

**B368. John Kendall SHAVER (male)**

B. 11 Apr 1904 @ (Sparta, Baker Co.)(Union Co.), Oregon [869, 5993, 18522, 18526, 18531]

D. 7 Jul 1991 @ Seattle, King Co., Washington [1132, 5993]

M. /1/ 1 Sep 1931 @ to [869]

Helen Loraine KOSKYN

(daughter of Joseph Stanley KOSKYN & Malvina Mary SAWYER) [869]

b. 27 Apr 1911 @ Rossendale, Manitoba, Canada [869, 5993]  
d. 21 Jul 2004 @ (Stevens Co., Washington)? [5993]

**B37. Scottie Ursula SHAVER** (female)

B. 28 Feb 1868 @ (Franklin Co.)?, Arkansas [13, 286]  
D. (1886-1890)? @ (Franklin Co., Arkansas)? [20, 46]  
M. /1/ 10 Jan 1886 @ Franklin Co., Arkansas to [237, 286]  
Samuel J. LESSLEY  
(son of William Burke LESSLEY & Martha Jane BLAND) [354, 562]  
b. 1863-1864 @ Missouri [562]  
(Issue: no children)

**B38. Elba Alice SHAVER** (female)

B. 24 Feb 1870 @ Franklin Co., Arkansas [13, 26, 49, 199, 202, 286, 1017, 5623, 7741, 7743, 18536]  
D. 23 Jul 1960 @ Ozark, Franklin Co., Arkansas [199, 1017, 7743]  
M. /1/ 16 Aug 1891 @ Franklin Co., Arkansas to [26, 49, 199, 202, 286, 5623, 7741, 7743]  
Thomas Jefferson WISDOM  
(son of Alfred Henry WISDOM & Sarah Ann SHELBY) [352, 1032]  
b. 19 Jan 1853 @ Franklin Co., Arkansas [26, 49, 5623, 7741, 7743]  
d. 29 Jun 1929 @ Lonelm, Franklin Co., Arkansas [7743, 18536]

**B381. Cassandra "Cassie" WISDOM** (female)

B. 15 Oct 1892 @ Lonelm, Franklin Co., Arkansas [26, 49, 199, 310, 340, 5620, 7743, 10510]  
D. 8|15 Aug 1955 @ Mulberry, Crawford Co., Arkansas [340, 7741, 7743]  
M. /1/ 8 Dec 1912 @ Lonelm, Franklin Co., Arkansas to [199, 310, 340, 5620, 7743, 10510]  
James Bettis CARTY  
(son of Justin Jesse CARTY & Eliza KNIGHT) [352]  
b. 22 Jan 1890 @ Lonelm, Franklin Co., Arkansas [5620, 5993, 7741, 7743, 10510, 17778]  
d. Mar 1986 @ (Crawford Co., Arkansas)? [5993]

**B382. John Shelby WISDOM** (male)

B. 3|14 Feb 1894 @ Lonelm, Franklin Co., Arkansas [26, 49, 199, 310, 7743, 10567, 17778, 18537]  
D. 25 Apr 1954 @ Muskogee, Muskogee Co., Oklahoma [199, 7743]  
(Never married)

**B383. Willie Beatrice WISDOM** (female)

B. 6 Mar 1895|1896 @ Lonelm, Franklin Co., Arkansas [26, 49, 75, 199, 242, 310, 5993, 10512, 10567]  
D. 8 Dec 1982 @ Porterville, Tulare Co., California [75, 319, 5993]  
M. /1/ 15 Nov 1914 @ Lonelm, Franklin Co., Arkansas to [158, 199, 242, 310, 10512, 10567]  
Henry Price OLIVER  
(son of Willie F. OLIVER & Eugene Ariulla Adeline CRABTREE)  
b. 3 Aug 1894 @ Center Point,, Arkansas [75, 5993, 10512, 10567]  
d. 19 Oct 1976 @ Porterville, Tulare Co., California [75, 5993]

**B384. Neva WISDOM** (female)

B. 30 Jul 1896 @ Lonelm, Franklin Co., Arkansas [26, 49, 250, 310, 340, 5993, 18535, 18538]  
D. 4 Nov 1993 @ Okmulgee, Okmulgee Co., Oklahoma [5993]  
M. /1/ 10 Jun 1917 @ White Oak, Franklin Co., Arkansas to [250, 310, 352, 863, 18535, 18538]  
Richard Carroll DUNCAN  
(son of John Wallace DUNCAN & Emma W. SAVELL) [352]  
b. 30 Dec 1896 @ Franklin Co., Arkansas [18535, 18538]  
d. 14 Feb 1962 @ Haskell, Muskogee Co., Oklahoma

**B385. Josephine WISDOM** (female)

B. 3 Mar 1898 @ Lonelm, Franklin Co., Arkansas [26, 49, 199, 310, 340, 358, 555, 5623, 10437]

D. 16 Jan 1963 @ Franklin Co., Arkansas [202, 203, 555]  
 M. /1/ 1 Jan 1925 @ Van Buren, Crawford Co., Arkansas to [199, 310, 340, 358, 555, 10437]  
 Leonard William MCLIN  
 (son of John MCLIN & Ellen SMALLEY)  
 b. 2 Sep 1896 @ Mulberry, Franklin Co., Arkansas [5993, 10437, 17778]  
 d. Feb 1982 @ Mulberry, Crawford Co., Arkansas [5993]

**B386. Margaret WISDOM (female)**

B. 22 Sep 1900 @ Mulberry, Franklin Co., Arkansas [49, 255, 310, 340, 866, 5623, 5993, 7743, 10438]  
 D. 23 Mar 1999 @ (Crawford Co., Arkansas)? [5993]  
 M. /1/ 25 Nov 1922 @ Ozark, Franklin Co., Arkansas to [157, 255, 310, 866, 7743, 10438]  
 Clifton Bryan STOCKTON  
 (son of Andrew Jackson STOCKTON & Lula Ann MURRAY) [866]  
 b. 21 Apr 1897 @ Mulberry, Franklin Co., Arkansas [157, 866, 5993, 7743, 10438, 17778]  
 d. 10 Apr 1978 @ Van Buren, Crawford Co., Arkansas [157, 5993, 7743]

**B387. Reta Louise WISDOM (female)**

B. 23 Jan 1902 @ Lonelm, Franklin Co., Arkansas [49, 310, 311, 352, 5626, 7741, 7743, 10943]  
 M. /1 divorced/ 22 Dec 1919 @ Franklin Co., Arkansas to [310, 311, 344, 5626, 7741, 7743, 10943]  
 Dewey Curtis ALSTON  
 (son of Oberton Bettis "Fritz" ALSTON & Ida May THOMPSON)  
 b. 5 Apr 1898|1899 @ Cravens, Franklin Co., Arkansas [344, 452, 488, 497, 5626, 5993, 7741, 7743, 10943, 17778]  
 d. 24 Aug 1979 @ Cass City, Tuscola Co., Michigan [340, 5993, 7743]  
 M. /2/ ca. 1971-1979 @ to  
 Dewey Curtis ALSTON (#B387/1)  
 (son of Oberton Bettis "Fritz" ALSTON & Ida May THOMPSON)  
 b. 5 Apr 1898|1899 @ Cravens, Franklin Co., Arkansas  
 d. 24 Aug 1979 @ Cass City, Tuscola Co., Michigan

**B388. Sam Baldridge WISDOM (male)**

B. 21 May 1903 @ Lonelm, Franklin Co., Arkansas [49, 310, 340, 5623, 5993, 10943]  
 D. 10 Apr 1974 @ Greer, Greenville Co., South Carolina [340, 5993]  
 M. /1/ 27 Apr 1924 @ Lonelm, Franklin Co., Arkansas to [310, 352, 10943]  
 Elizabeth RANKIN  
 (daughter of George A. RANKIN & Ollie Delena FRANCIS) [352]  
 b. 26 Jul 1902 @ Franklin Co., Arkansas [5993, 10943]  
 d. 14 Apr 1976 @ Greer, Greenville Co., South Carolina [5993]

**B389. Velma Kathryn WISDOM (female)**

B. 17 Mar 1906 @ Lonelm, Franklin Co., Arkansas [49, 202, 310, 340, 5623, 5993, 18536]  
 D. 13 Mar 1994 @ Sublimity, Marion Co., Oregon [5993]  
 M. /1/ 2 Dec 1938 @ El Monte, Los Angeles Co., California to [202, 310]  
 Melvin Edmond FORLER  
 b. 25 Jun 1904 @ Buffalo, Erie Co., New York [5993]  
 d. 19 Mar 1999 @ (Marion Co., Oregon)? [5993]

**B38A. Dennis M. WISDOM (male)**

B. 31 Dec 1908 @ Franklin Co., Arkansas [49, 310, 5623, 5993, 18540]  
 D. 29 Mar 1997 @ (Tuscola Co., Michigan)? [5993]  
 M. /1/ 30 Aug 1935 @ Franklin Co., Arkansas to [310]  
 Melba Faye MITCHELL

**B38B. Thomas Jefferson "T. J." WISDOM (male)**

B. 4 Nov 1910 @ Mulberry, Crawford|Franklin Co., Arkansas [75, 199, 310, 340, 5623, 5993, 18541]  
 D. 26 Sep 1971 @ Victorville, San Bernardino Co., California [75, 199, 340, 5993]

M. /1/ 27 Jun 1932 @ California to [199, 310, 340]  
Inez Melba WEEDON  
(daughter of Fred Lawson WEEDON & Jessie Agnes DAVIS)  
b. 31 Mar 1911 @ Watsonville, Santa Cruz Co., California [75]

**B38C. Harold Clyde WISDOM (male)**

B. 17 Apr 1913 @ Lonelm, Franklin Co., Arkansas [75, 310, 340, 5623, 5993, 18536]  
D. 19 May 1987 @ Los Angeles Co., California [75, 5993]  
M. /1/ 2 Nov 1938 @ California to [310]  
Mildred TATUM  
M. /2/ 28 Nov 1963 @ Glendora, Los Angeles Co., California to [340, 73]  
Aline Crowley GRAF  
(daughter of ----- GRAF & ----- FISHER) [75]  
b. 6 Nov 1917 @ Arkansas [75, 5993]  
d. 16 Apr 1986 @ San Bernardino Co., California [75, 5993]

**B39. Minnie Josephine SHAVER (female)**

B. 17|21 Oct 1872 @ (Franklin Co.)?, Arkansas [13, 20, 75, 286, 18540, 18542, 18543]  
D. 27 Nov 1956 @ Los Angeles Co., California [1038, 75]  
M. /1/ 1894-1895 @ (Franklin Co., Arkansas)? to [20, 18542, 18543, 18550]  
Julian Abraham PARTIN  
b. 3 Nov 1872 @ Mississippi [20, 18542, 18543, 18550]  
d. 1920-1930 @ (Los Angeles Co., California)? [18540]

**B391. Scottie Ursula PARTIN (female)**

B. Nov 1895 @ Mulberry, Franklin Co., Arkansas [20, 1038, 18542, 18544, 18545]  
M. /1/ ca. 1917 @ California? to [1038, 18544, 18545]  
Oren Hammond DICKASON  
(son of ----- DICKASON & ----- PLATERO) [75]  
b. 17 Oct 1895 @ Mexico [75, 18544, 18545]  
d. 2 Nov 1957 @ San Bernardino Co., California [75]

**B392. Charles Milton PARTIN (male)**

B. Oct 1897 @ Mulberry, Franklin Co., Arkansas [20, 75, 1038, 18542]  
D. 23 Jan 1927 @ Los Angeles, Los Angeles Co., California [75, 1038]

**B393. Reuben Rankin PARTIN (male)**

B. 28 Sep 1899 @ Mulberry, Franklin Co., Arkansas [20, 75, 1038, 18542, 18543, 18546]  
D. 8 Feb 1978 @ Los Angeles Co., California [1038, 75]  
M. /1 divorced/ ca. 1924 @ California? to [18546]  
Ethelyn Irene GREATHOUSE  
(daughter of ----- GREATHOUSE & ----- HANCOCK) [75]  
b. 19 Aug 1904 @ [Oklahoma] [75, 18546]  
d. 2 May 1990 @ Orange Co., California [75]

**B394. Thessa PARTIN (female, twin)**

B. 25 Oct 1901 @ Mulberry, Franklin Co., Arkansas [75, 1038, 18542, 18543, 18548]  
D. 13 Jun 1930 @ Los Angeles, Los Angeles Co., California [75, 1038]  
M. /1/ ca. 1920 @ to [75, 1235, 18548]  
Ulysses Solomon GEORGE  
b. 13 May 1894 @ Wagoner, [Wagoner Co.], Indian Territory [Oklahoma] [5993, 18548]  
d. Jul 1973 @ Mexico? [5993]

**B395. Dessa PARTIN (female, twin)**

B. 25 Oct 1901 @ Mulberry, Franklin Co., Arkansas [75, 1038, 18542, 18543, 18548]

D. 20 Apr 1991 @ Los Angeles Co., California <sup>[75]</sup>  
M. /1 divorced/ to  
Calvin E. GEORGE  
b. 1899-1900 @ [Oklahoma] <sup>[18547]</sup>  
M. /2/ to <sup>[1206]</sup>  
Andy? SCHIELE  
M. /3 divorced/ to <sup>[1206]</sup>  
-----  
M. /4 divorced/ (28 Sep 1968) @ (Las Vegas, Clark Co., Nevada)? to <sup>[1205, 1206]</sup>  
-----

**B396. Florence Nora PARTIN (female)**

B. 6 Mar 1905 @ Mulberry, Franklin Co., Arkansas <sup>[1038, 5993, 18542, 18543, 18549]</sup>  
D. 9 Aug 1997 @ (Clark Co., Nevada)? <sup>[5993]</sup>  
M. /1 divorced/ ca. 1920 @ California? to  
-----  
b. @ [Oklahoma]  
M. /2/ ca. 1930 @ (Los Angeles Co., California)? to <sup>[1031, 1038, 18549]</sup>  
John W. SUTTON  
b. 1905-1906 @ Georgia <sup>[18549]</sup>

**B397. Helen Elba PARTIN (female)**

B. 22 Jan 1907 @ El Monte, Los Angeles Co., California <sup>[74, 75, 1038, 5993, 18540, 18542, 18543]</sup>  
D. 1 Jun 1999 @ Riverside Co., California <sup>[75, 5993]</sup>  
M. /1/ to <sup>[1033, 1038]</sup>  
Lawrence ROBINSON

**B398. Rae J. PARTIN (female)**

B. 16 Apr 1916 @ San Bernardino, San Bernardino Co., California <sup>[74, 1038, 18540, 18543]</sup>  
M. /1/ to <sup>[1038]</sup>  
----- DIBBLE

**B3A. Charles Jacob SHAVER (male)**

B. 23 Jan 1875 @ (Franklin Co.)?, Arkansas <sup>[13, 20, 43, 75, 286, 357, 7741, 18524, 18551]</sup>  
D. 19 Jul 1961 @ Los Angeles Co., California <sup>[75, 357]</sup>  
M. /1/ 29 Nov 1903 @ Franklin Co., Arkansas to <sup>[43, 357, 7741, 18524, 18551]</sup>  
Minnie J. HUTCHINS  
b. 1 Oct 1884 @ Arkansas <sup>[43, 75, 7741, 18524, 18551]</sup>  
d. 25 Jul 1969 @ Los Angeles Co., California <sup>[75]</sup>

**B3A1. James Walter SHAVER (male)**

B. 23 Sep 1904|1905 @ (Franklin Co.)?, Arkansas <sup>[43, 357, 1158, 5993, 18524, 18551]</sup>  
D. 1 Nov 1980 @ Richland, Baker Co., Oregon <sup>[1027, 1158, 5993]</sup>  
M. /1/ to <sup>[357, 1158]</sup>  
Elizabeth GOVER

**B3A2. Robert Milton SHAVER (male)**

B. 12 Dec 1907 @ (Franklin Co.)?, Arkansas <sup>[43, 357, 18524, 18551]</sup>  
M. /1/ 7 Feb 1931 @ to <sup>[357]</sup>  
Irene ROBINSON

**B3A3. Effie Sula SHAVER (female)**

B. 6 Mar 1909 @ (Franklin Co.)?, Arkansas <sup>[43, 357, 5993, 18524, 18552]</sup>  
D. 15 Dec 1995 @ (Canyon Co., Idaho)? <sup>[5993]</sup>  
M. /1/ Jun 1941 @ to <sup>[357]</sup>



Don PENTZ

**B3A4. Herman Harold SHAVER (male)**

B. 1 Mar 1911 @ Oregon [75, 357, 5993, 18524, 18551]  
D. 21 May 1988 @ Alameda Co., California [75, 5993]  
M. /1/ to [357]  
Edna JORDAN

**B3A5. Carl Hutchens SHAVER (male)**

B. 10 Jun 1913 @ Richland, Baker Co., Oregon [357, 868, 18524, 18551]  
M. /1/ 17 Oct 1934 @ Vale, Malheur Co., Oregon to [357, 867, 868]  
Georgia Lela BRUCE  
(daughter of George Washington BRUCE & Lula Mabel PARSONS) [868]  
b. 20 Apr 1915 @ Enterprise, Wallowa Co., Oregon [868, 5993]  
d. Apr 1880 @ (Ada Co., Idaho)? [5993]

**B3A6. Howard Donald SHAVER (male)**

B. 13 Nov 1915 @ (Baker Co.)?, Oregon [75, 357, 18524, 18551]  
D. 19 Mar 1980 @ Los Angeles Co., California [75]  
M. /1/ to [357]  
Clay CAUDEL  
(daughter of ----- CAUDEL & ----- BERT) [75]  
b. 16 Dec 1912 @ Oklahoma [75, 5993]  
d. 8 Jun 1996 @ Los Angeles Co., California [75, 5993]

**B3A7. Sarah Beatrice SHAVER (female)**

B. 21|22 Apr 1918 @ (Baker Co.)?, Oregon [357, 5993, 18524, 18551]  
D. 7 Oct 2003 @ (Canyon Co., Idaho)? [5993]  
M. /1/ to [357, 1045]  
James R. DILLABAUGH  
b. 23 Oct 1915 @ [1045, 5993]  
d. 25 Oct 1991 @ (Canyon Co., Idaho)? [5993]

**B3A8. Lauren Edward SHAVER (male)**

B. 26 Dec 1921 @ (Baker Co.)?, Oregon [75, 357, 18551]  
D. 10 Jan 1994 @ Riverside Co., California [75]  
M. /1/ to [357, 865]  
Aimeta -----

**B4. Mary Narcissa SHAVER (female)**

B. 20 Apr 1828 @ (Crawford [Franklin] Co.)?, Arkansas [3, 9, 17, 316, 1705, 9075, 9083]  
D. 10 Jun 1892 @ (Calaveras Co.)?, California [316, 9075]  
M. /1/ 6 Feb 1851 @ Franklin Co., Arkansas to [9, 17, 7741, 9075, 9083]  
John Perkins WEBB  
(son of Kendall WEBB & Mary MCDOUGALL) [558, 590]  
b. 3 Feb 1825 @ Tennessee [9, 17, 316, 558, 9071, 9075, 9083]  
d. 15|16 Dec 1897 @ Copperopolis, Calaveras Co., California [316, 9075]

**B41. Jacob William WEBB (male)**

B. Jun 1852 @ (Franklin Co.)?, Arkansas [9, 32, 75, 316, 616, 635, 9072, 9083, 18556]  
D. 27 Mar 1925 @ San Joaquin Co., California [316, 75]  
M. /1/ 13 Nov 1879 @ San Andreas, Calaveras Co., California to [32, 75, 563, 616, 9072]  
Theresa Ann MURPHY  
(daughter of Patrick MURPHY & Margaret -----) [616]  
b. Jul 1856 @ Massachusetts [32, 616, 9072]

d. 1900-1910 @ (Calaveras|San Joaquin Co., California)? <sup>[635]</sup>  
(Issue: 2 more children)

**B411. James Irvén WEBB** (male)

B. 1 Nov 1880 @ (Calaveras Co.)?, California <sup>[75, 635, 18558]</sup>  
D. 16 May 1943 @ San Joaquin Co., California <sup>[75]</sup>

**B412. William Emmett WEBB** (male)

B. 16 Dec 1881|1882 @ (Calaveras Co.)?, California <sup>[32, 18553]</sup>  
D. @ (San Joaquin Co., California)?

**B413. Robert Anthony WEBB** (male)

B. 17 Nov 1883 @ (Calaveras Co.)?, California <sup>[75, 633, 18563]</sup>  
D. 24 Feb 1944 @ San Joaquin Co., California <sup>[75]</sup>  
(Never married)

**B414. ----- WEBB** (female)

B. 19 Dec 1885 @ (Calaveras Co., California)?  
D. 19 Dec 1885 @ (Calaveras Co., California)? <sup>[32]</sup>

**B415. Mary Gertrude WEBB** (female)

B. 18 Nov 1887 @ (Calaveras Co.)?, California <sup>[32, 75, 633, 18559, 18563]</sup>  
D. 3 Nov 1935 @ Sacramento Co., California <sup>[75]</sup>  
M. /1/ 1907-1908 @ (Sacramento Co., California)? to <sup>[75, 563, 633, 18559, 18563]</sup>  
Isaac Newton BAILEY  
(son of Joshua Jacob BAILEY & -----) <sup>[563]</sup>  
b. 1880-1881 @ Wilton, Sacramento Co., California <sup>[75, 633, 18559, 18563]</sup>  
d. 16 Apr 1932 @ Sacramento Co., California <sup>[75]</sup>

**B416. Leo Bernard WEBB** (male)

B. 17 Nov 1889 @ (Calaveras Co.)?, California <sup>[32, 75, 18554, 18557, 18563]</sup>  
D. 16 Jan 1956 @ San Joaquin Co., California <sup>[75]</sup>  
(Never married)

**B417. Adelia Rosalee "Delia" WEBB** (female)

B. 14 Nov 1890|1891 @ (Calaveras Co.)?, California <sup>[32, 18555, 18560, 18564]</sup>  
M. /1/ 1908-1909 @ (San Joaquin Co., California)? to <sup>[18555, 18560, 18564]</sup>  
Don E. MAYBERRY  
(son of Wiley W. MAYBERRY & Johana -----) <sup>[18555]</sup>  
b. 19 Sep 1891 @ California <sup>[75, 18555, 18560, 18564]</sup>  
d. 30 Jun 1966 @ San Joaquin Co., California <sup>[75]</sup>

**B418. Theresa Ann WEBB** (female)

B. 24 Nov 1893 @ (Calaveras Co.)?, California <sup>[32, 75, 635, 18561, 18565]</sup>  
D. 3 Jul 1976 @ San Joaquin Co., California <sup>[75]</sup>  
M. /1/ ca. 1913 @ California? to <sup>[362, 18561, 18565]</sup>  
Arland DECKER  
(son of ----- DECKER & Nannie -----) <sup>[18561]</sup>  
b. ca. 1890 @ Iowa <sup>[18561, 18565]</sup>

**B419. ----- WEBB** (male)

B. 5 Jul 1895 @ (Calaveras Co., California)?  
D. 1895-1900 @ (Calaveras Co., California)? <sup>[32]</sup>

**B41A. Susan Elmaira WEBB (female)**

B. 8 Oct 1896 @ Copperopolis, Calaveras Co., California [32, 75, 635, 5993]  
D. 21|22 Sep 1984 @ Stockton, San Joaquin Co., California [75, 1197, 5993]  
M. /1/ to [75, 958, 970]  
William E. MOELLER

**B41B. Eva Genevieve WEBB (female)**

B. 15 Dec 1900|1901 @ Clements, San Joaquin Co., California [75, 633, 18562]  
D. 2 Dec 1990 @ San Joaquin Co., California [75]  
M. /1/ to [75]  
George SNYDER

**B42. George Dibrell WEBB (male)**

B. 6 Jul 1855|1856 @ Utah Territory [9, 39, 281, 316, 636, 75, 976, 9083, 18567, 18574]  
D. 18 Oct 1931 @ San Joaquin Co., California [316, 75]  
M. /1/ 8 Jan 1890 @ Carmen Hill, Calaveras Co., California to [39, 281, 636, 976, 18567, 18574]  
Elizabeth MATHEWS  
(daughter of ----- MATHEWS & ----- MACKIN) [75]  
b. 17 Aug 1860 @ California [39, 75, 636, 976, 18567, 18574]  
d. 13 Jun 1946 @ San Joaquin Co., California [75]

**B421. Vernece Zenobia "Vera" WEBB (female)**

B. 4 Nov 1890 @ Knights Ferry, Stanislaus Co., California [39, 75, 636, 18567, 18574]  
D. 12 Oct 1976 @ San Francisco, San Francisco Co., California [75]  
M. /1/ ca. 1917 @ (San Joaquin Co., California)? to [281, 18568, 18575]  
Melvin L. SMITH  
(son of ----- SMITH & ----- SHELTON) [75]  
b. 3 Nov 1894 @ California [75, 18568, 18575]  
d. 25 Sep 1963 @ San Joaquin Co., California [75]

**B422. Harrold Tulloch WEBB (male)**

B. 20 Jan 1894 @ (San Joaquin|Calaveras Co.)?, California [39, 75, 636, 18567, 18574]  
D. 4 Oct 1955 @ San Joaquin Co., California [75]  
(Never married)

**B43. Margaret Melinda WEBB (female)**

B. 5 Jun 1857 @ Dogtown, Calaveras Co., California [9, 33, 75, 316, 317, 415, 416, 640, 614, 9072, 9080, 9083, 18569, 18576]  
D. 10 Jul 1931 @ Stockton, San Joaquin Co., California [75, 316, 317, 9080]  
cause: cerebral hemorrhage & paralysis  
M. /1/ 2 Dec 1875|1876 @ Angels Twp., Calaveras Co., California to [33, 75, 317, 415, 416, 417, 614, 640, 9072]  
Andrew Stone POOL  
b. ca. 10 Nov 1843 @ Thomas Jefferson Co., New York [33, 75, 415, 614, 640, 9072]  
d. 11 Feb 1919 @ Stockton, San Joaquin Co., California [75, 18569]

**B431. Charles A. POOL (male)**

B. 6 Dec 1878 @ Pool Station, Calaveras Co., California [33, 317, 614, 640]  
D. 18 Dec 1902 @ Pool Station, Calaveras Co., California [317]

**B432. George A. POOL (male)**

B. 10 Aug 1880 @ Pool Station, Calaveras Co., California [317]  
D. 6 Feb 1888 @ Pool Station, Calaveras Co., California [33, 317, 640]

**B433. Hugh Oren POOL (male)**

B. 19 Mar 1882 @ Pool Station, Calaveras Co., California [33, 75, 317, 18566, 18568, 18577]

D. 23 Dec 1939 @ Stockton, San Joaquin Co., California <sup>[75, 317]</sup>  
 M. /1/ 9 Jul 1907 @ Burns Ranch, Calaveras Co., California to <sup>[75, 317, 958, 18566, 18568, 18577]</sup>  
 Mary Alice BURNS  
 (daughter of William Marion BURNS & Lura Ann PARRISH) <sup>[75, 317]</sup>  
 b. 2 Jul 1888 @ Burns Ranch, Calaveras Co., California <sup>[75, 317, 18566, 18568, 18577]</sup>  
 d. 30 Oct 1984 @ Sonoma Co., California <sup>[75]</sup>

**B434. Walter Fred POOL** (male)

B. 2 Apr 1884 @ Pool Station, Calaveras Co., California <sup>[33, 75, 317, 423, 639, 18570, 18576]</sup>  
 D. 17 Feb 1956 @ Jackson, Amador Co., California <sup>[75, 317, 423]</sup>  
 M. /1/ 18 Dec 1916 @ Burns Ranch, Calaveras Co., California to <sup>[317, 422, 18570, 18576]</sup>  
 Kathryn Amelia BURNS  
 (daughter of William Marion BURNS & Lura Ann PARRISH) <sup>[75]</sup>  
 b. 24 Feb 1890 @ California <sup>[75, 9075, 18570, 18576]</sup>  
 d. 24 Apr 1962 @ (Calaveras Co., California)? <sup>[75, 9075]</sup>

**B435. Ernest Kenneth POOL** (male)

B. 8 May 1886 @ Pool Station, Calaveras Co., California <sup>[33, 75, 317, 640, 5993, 18571, 18578]</sup>  
 D. 9 Jun 1969 @ San Joaquin Co., California <sup>[75, 317, 5993]</sup>  
 M. /1/ ca. 1923 @ (San Joaquin Co., California)? to <sup>[317, 18578]</sup>  
 Helene SCHULER  
 (daughter of ----- SCHULER & Doretta? H. MEYER) <sup>[75, 18578]</sup>  
 b. 14 Nov 1895 @ California <sup>[75, 18578]</sup>  
 d. 6 Sep 1961 @ San Joaquin Co., California <sup>[75]</sup>

**B436. Viola Irene POOL** (female)

B. 13 Aug 1888 @ Pool Station, Calaveras Co., California <sup>[33, 75, 317, 417, 639, 18573, 18577]</sup>  
 D. 19 Aug 1963 @ Santa Clara Co., California <sup>[75, 317]</sup>  
 M. /1/ 1906-1907 @ (Calaveras Co., California)? to <sup>[317, 639, 18573, 18577]</sup>  
 George W. MORRIS  
 (son of ----- MORRIS & ----- GARCIA) <sup>[75]</sup>  
 b. 11 Dec 1880 @ California <sup>[75, 639, 18573, 18577]</sup>  
 d. 20 Dec 1960 @ San Joaquin Co., California <sup>[75]</sup>

**B437. Hazel Esther POOL** (female)

B. 17 Mar 1891 @ Pool Station, Calaveras Co., California <sup>[33, 75, 317, 415, 640, 18572, 18579]</sup>  
 D. 21 Nov 1960 @ California <sup>[75, 317]</sup>  
*(Never married)*

**B438. Morton Norman POOL** (male)

B. 16 Jun 1893 @ Pool Station, Calaveras Co., California <sup>[33, 75, 317, 640, 18570, 18576]</sup>  
 D. 28 Dec 1953 @ Oakland, Alameda Co., California <sup>[75, 317]</sup>  
*(Never married)*

**B439. Myrtle Alpha POOL** (female)

B. 18 Oct 1896 @ Pool Station, Calaveras Co., California <sup>[33, 75, 317, 416, 640, 18569, 18580]</sup>  
 D. 26 Feb 1987 @ Santa Cruz Co., California <sup>[75]</sup>  
 M. /1/ ca. 1917 @ (San Joaquin Co., California)? to <sup>[75]</sup>  
 George BLAZER  
 b. ca. 1889 @ California <sup>[75]</sup>  
 d. 17 Dec 1917 @ San Joaquin Co., California <sup>[75, 18569]</sup>  
 M. /2/ ca. 1921 @ (San Joaquin Co., California)? to <sup>[18580]</sup>  
 John W. JONES  
 (son of ----- JONES & L. Alice -----) <sup>[18580]</sup>  
 b. 1894-1895 @ Illinois <sup>[18580]</sup>

M. /3/ to <sup>[75]</sup>  
----- BARRETT

**B43A. Amelia Malinda POOL** (female)

B. 3 Aug 1902 @ Pool Station, Calaveras Co., California <sup>[75, 317, 640]</sup>  
D. 25 Dec 1980 @ Auburn, Placer Co., California <sup>[75, 317]</sup>  
M. /1/ to <sup>[75]</sup>  
----- RENFREE

**B44. Franklin Irven WEBB** (male)

B. (Aug 1859)(ca. 18 Apr 1860) @ (San Joaquin Co.)?, California <sup>[9, 17, 33, 316, 75, 9080, 9083, 18568]</sup>  
D. 1|3 Jun 1925 @ French Camp, San Joaquin Co., California <sup>[316, 75, 9080]</sup>  
cause: cerebral hemorrhage  
(Never married)

**B45. James H. WEBB** (male)

B. 31 Mar 1861 @ California <sup>[9, 17, 31, 75, 316, 632, 890, 9080]</sup>  
D. 6 Jul 1925 @ Stockton, San Joaquin Co., California <sup>[316, 75, 9080]</sup>  
cause: cerebral hemorrhage  
M. /1/ 21 Nov 1894 @ Colusa Co., California to <sup>[38, 75, 890]</sup>  
Mary EDGE  
(daughter of ----- EDGE & Mary Ann -----) <sup>[38, 632]</sup>  
b. Feb 1856 @ California|Wisconsin <sup>[38, 632, 890]</sup>  
d. before 1925 @

**B451. James Dent WEBB** (male)

B. Aug 1895 @ (Colusa Co.)?, California <sup>[38, 632, 892, 896, 18581, 18582]</sup>  
D. 24 Jul 1939 @ Roseburg, Douglas Co., Oregon <sup>[1158]</sup>  
M. /1/ 29 Jun 1919 @ Sacramento, Sacramento Co., California to <sup>[892, 896, 18581]</sup>  
Hilda SMITH  
b. 1898-1899 @ England <sup>[892, 896, 18581]</sup>  
d. 1921-1930 @ (Butte Co., California)? <sup>[18582]</sup>  
M. /2/ to <sup>[1158]</sup>  
Edith|Elva KERN

**B46. Martha Varena WEBB** (female)

B. 14 Feb 1863 @ Salida, Stanislaus Co., California <sup>[9, 17, 33, 75, 313, 315, 316, 414, 634, 854, 9072, 18583, 18588]</sup>  
D. 28 Jun 1934 @ Stockton, San Joaquin Co., California <sup>[75, 313, 316, 315, 854]</sup>  
M. /1/ 5 Nov 1882 @ Bear Mountain, Angels Twp., Calaveras Co., California to <sup>[33, 312, 313, 414, 634, 854, 9070, 9072, 18583,</sup>

18588]

Edwin Jacob MINTUN  
(son of Edward MINTUN & Matilda -----) <sup>[1040]</sup>  
b. 13 Dec 1852 @ Clay Station, Sacramento Co., California <sup>[33, 75, 634, 9072, 18583, 18588]</sup>  
d. 19 Jun 1935 @ San Joaquin Co., California <sup>[75]</sup>

**B461. Frank Henry MINTUN** (male)

B. 10 Aug 1883 @ Copperopolis, Calaveras Co., California <sup>[33, 634, 854, 9077, 18589]</sup>  
D. 27 May 1956 @ Los Angeles, Los Angeles Co., California <sup>[75, 854, 9077]</sup>  
M. /1/ 2 Jun 1906 @ Vale, Malheur Co., Oregon to <sup>[634, 854, 18589]</sup>  
Ada TIETSORT  
b. 20 Aug 1889 @ Idaho Territory <sup>[75, 634, 18583, 18589]</sup>  
d. 23 Jun 1970 @ Los Angeles Co., California <sup>[75]</sup>

**B462. John Edwin MINTUN** (male)

B. 16 Nov 1884 @ Copperopolis, Calaveras Co., California <sup>[33, 18584, 18594, 18596]</sup>

D. 10 Apr 1940 @ Quartzsite Twp., Yuma Co., Arizona <sup>[854, 18594]</sup>  
cause: "apparently heart failure"  
M. /1/ 1900-1918 @ California? to <sup>[854, 18584, 18594, 18596]</sup>  
Lizzy TIETSORT  
b. ca. 1881 @ Idaho Territory <sup>[18584]</sup>  
d. after 1940 @ (Mariposa Co., California)?

**B463. Charles Arthur MINTUN (male)**

B. 3 Jan 1887 @ Copperopolis, Calaveras Co., California <sup>[33, 75, 634, 18585, 18595]</sup>  
D. 16 Oct 1947 @ Los Angeles, Los Angeles Co., California <sup>[75, 854]</sup>  
M. /1/ 1910-1917 @ California? to <sup>[854, 18585]</sup>  
Lillian M. "Babe" SCHUSTER  
b. ca. 1890 @ California <sup>[18585]</sup>

**B464. Mabel Edith MINTUN (female)**

B. 9 Apr 1888 @ (Calaveras Co.)?, California <sup>[33, 634, 18586, 18591]</sup>  
D. 19 Oct 1960 @ Fresno Co., California <sup>[75]</sup>  
M. /1/ ca. 1912 @ California? to <sup>[18586, 18591]</sup>  
Thomas P. FAIRBURN  
(son of ----- FAIRBURN & ----- BATE) <sup>[75]</sup>  
b. 31 Oct 1885 @ Pennsylvania <sup>[75, 18586, 18591]</sup>  
d. 25 Jan 1942 @ Fresno Co., California <sup>[75]</sup>

**B465. Raymond MINTUN (male)**

B. 9 Jan 1890 @ (Calaveras Co., California)?  
D. Nov? 1890 @ (Calaveras Co., California)? <sup>[33, 634]</sup>

**B466. Herbert Deming MINTUN (male)**

B. 14 Feb 1895 @ Hodson, Calaveras Co., California <sup>[33, 75, 313, 634, 854, 5993, 18587, 18593]</sup>  
D. 13 Jun 1981 @ Sacramento, Sacramento Co., California <sup>[75, 854, 5993]</sup>  
M. /1/ 17 Jun 1917 @ (San Joaquin Co., California)? to <sup>[75, 313, 854, 18587, 18593]</sup>  
Angelina Luce PERRIN  
(daughter of Alfred Joseph PERRIN & Victoria Anastasia LASANTE) <sup>[1040]</sup>  
b. 3 Nov 1893 @ North Dakota <sup>[75, 18587, 18593]</sup>  
d. 8 May 1961 @ Alameda Co., California <sup>[75]</sup>  
M. /2/ 1962 @ to <sup>[854, 958]</sup>  
Pearl M. WEAVER (#B469/1)  
b. 23 Jul 1907 @ California  
d. 20 Mar 2003 @ (Sacramento Co., California)?

**B467. Harry Everett MINTUN (male)**

B. 3 Dec 1896 @ (Calaveras Co.)?, California <sup>[33, 75, 634, 5993, 18583, 18588]</sup>  
D. 22 Mar 1978 @ Alameda Co., California <sup>[75, 5993]</sup>  
M. /1/ 1920 @ (Merced Co., California)? to <sup>[854, 18588]</sup>  
Alta TIETSORT  
b. 29 May 1900|1901 @ Oregon <sup>[75, 5993, 18583, 18588]</sup>  
d. 13 Nov 1972 @ San Joaquin Co., California <sup>[75, 5993]</sup>

**B468. Mildred Carolyn MINTUN (female)**

B. 6 May 1898 @ Hodson, Calaveras Co., California <sup>[33, 75, 312, 418, 634, 854]</sup>  
D. 13 Sep 1987 @ San Luis Obispo Co., California <sup>[75]</sup>  
M. /1/ to <sup>[854]</sup>  
Marvin WRIGHT  
M. /2/ to <sup>[854]</sup>  
Irving NELSON



M. /3/ to <sup>[854]</sup>  
----- FAIRHOLM  
M. /4/ to <sup>[854, 958]</sup>  
Walter WEAVER

**B469. Roy Andrew MINTUN (male)**

B. 21 Jul 1899 @ (Calaveras Co.)?, California <sup>[33, 634, 18583, 18590, 18596]</sup>  
D. 1961 @ Morro Bay, San Luis Obispo Co., California <sup>[854]</sup>  
M. /1/ ca. 1927 @ (Fresno Co., California)? to <sup>[854, 18590]</sup>  
Pearl M. WEAVER  
b. 23 Jul 1907 @ California <sup>[5993, 18590]</sup>  
d. 20 Mar 2003 @ (Sacramento Co., California)? <sup>[5993]</sup>

**B47. Catherine Belle "Katy" WEBB (female)**

B. 18 Mar 1865 @ (San Joaquin|Stanislaus Co.)?, California <sup>[9, 17, 316, 974, 9075]</sup>  
D. 5 Nov 1887 @ (Calaveras Co., California)? <sup>[316, 9075, 18597]</sup>  
M. /1/ 5 Nov 1882 @ Bear Mountain, Angels Twp., Calaveras Co., California to <sup>[75, 316, 974, 9070]</sup>  
Edward H. SEAMANS  
b. Apr 1859 @ Kansas <sup>[75, 974, 18597, 18598, 18601, 18605]</sup>  
d. 19 Apr 1939 @ San Joaquin Co., California <sup>[75]</sup>

**B471. Bert E. SEAMANS (male)**

B. Jun 1884 @ (Calaveras Co.)?, California <sup>[75, 18597, 18599, 18604]</sup>  
D. 28 Aug 1922 @ Amador Co., California <sup>[75]</sup>

**B472. Claude SEAMANS (male)**

B. Dec 1886 @ (Calaveras Co.)?, California <sup>[18597]</sup>

**B48. Mary Esther "Mamie" WEBB (female)**

B. 15 Mar 1867 @ (Stanislaus Co.)?, California <sup>[9, 17, 75, 316, 975, 9075, 18601, 18605]</sup>  
D. 6 Sep 1954 @ San Joaquin Co., California <sup>[75, 9075]</sup>  
M. /1/ 6 May 1891 @ Altaville, Calaveras Co., California to <sup>[428, 975, 18601, 18605]</sup>  
Charles O. DEMING  
b. 4 Nov 1866 @ Michigan <sup>[75, 9075, 18601, 18605]</sup>  
d. 16 May 1965 @ San Joaquin Co., California <sup>[75, 9075]</sup>  
(Issue: no children)

**B49. Sarah Cornelius "Sadie" WEBB (female)**

B. 28 Jun 1869 @ Modesto, Stanislaus Co., California <sup>[9, 17, 34, 75, 316, 640, 9080, 18600, 18602, 18606]</sup>  
D. 18 Apr 1943 @ Stockton, San Joaquin Co., California <sup>[75, 9080]</sup>  
M. /1/ 7 Mar 1893 @ San Joaquin Co., California to <sup>[34, 640, 9073, 18600]</sup>  
Clayborn O. WOMBLE  
b. Dec 1870 @ California <sup>[34, 75, 18600]</sup>  
d. 20 Sep 1912 @ San Joaquin Co., California <sup>[75, 18602]</sup>

**B491. Elmer Claudius WOMBLE (male)**

B. 10 Jul 1893 @ Calaveras Co., California <sup>[34, 75, 640, 5993, 18600, 18602, 18606]</sup>  
D. 13 May 1969 @ San Joaquin Co., California <sup>[75, 5993]</sup>  
M. /1/ ca. 1914 @ (Calaveras Co., California)? to <sup>[75, 18602]</sup>  
Grace V. SMITH  
(daughter of George A. SMITH & -----) <sup>[18608]</sup>  
b. 1899 @ California <sup>[75, 9079, 18602, 18608]</sup>  
d. 2 Jan 1931 @ Calaveras Co., California <sup>[75, 9079]</sup>

**B492. Clarence Harold WOMBLE (male)**

B. 18 Mar 1895 @ Calaveras Co., California [34, 75, 640, 18600, 18602, 18606]  
D. 29 Jun 1959 @ San Joaquin Co., California [75]

**B493. Evangeline Olympia WOMBLE (female)**

B. 9 May 1898 @ Calaveras Co., California [34, 75, 640, 5993, 18600, 18603, 18609]  
D. 8 Feb|Mar 1988 @ San Joaquin Co., California [75, 5993]  
M. /1/ ca. 1916 @ California? to [18603, 18609]  
Clarence J. KINSER  
(son of ----- KINSER & ----- DAVIS) [75]  
b. 17 Sep 1895 @ California [75, 18603, 18609]  
d. 30 May 1956 @ San Joaquin Co., California [75]  
M. /2/ to  
J. B. FOSTER

**B494. Earl Tennyson WOMBLE (male)**

B. 11 Feb 1902 @ Calaveras Co., California [418, 75, 640, 5993, 18600, 18602, 18607]  
D. 21 Oct 1979 @ San Joaquin Co., California [75, 5993]  
M. /1/ ca. 1923 @ (San Joaquin Co., California)? to [958, 18607]  
Hilda Charlotte "Mickey" SCHEU  
(daughter of ----- SCHEU & ----- RIEGER) [75]  
b. 25 Oct 1902 @ New York [75, 18607]  
d. 11 Nov 1989 @ San Joaquin Co., California [75]

**B495. Sherman Clayborn WOMBLE (male)**

B. 19 Mar 1904 @ Calaveras Co., California [75, 640, 5993, 18600, 18602, 18610]  
D. 3 Feb 1988 @ San Joaquin Co., California [75, 5993]  
M. /1/ 13 Jan 1929 @ (San Joaquin Co., California)? to [18610]  
Bertha Elizabeth SLEETH  
(daughter of James SLEETH & Nancy -----) [18610]  
b. 30 Nov 1908 @ (San Joaquin Co.)?, California [18610]  
M. /2/ to  
Hilda SCHMIERER

**B496. Norma Edith WOMBLE (female)**

B. 21 Jan 1906 @ Hodson, Calaveras Co., California [75, 640, 18600, 18602, 18611]  
D. 2 Sep 2000 @ Santa Clara Co., California [75]  
M. /1/ 7 Aug 1928 @ Reno, Washoe Co., Nevada to [958, 18611]  
Hobart Harold BARRETT  
(son of ----- BARRETT & ----- EAST) [75]  
b. 4 Jul 1902 @ Kansas [75, 18611]  
d. 13 Dec 1984 @ San Joaquin Co., California [75]

**B4A. Joseph Edward WEBB (male)**

B. 1873 @ (Stanislaus|Calaveras Co.)?, California [17, 316]  
D. Dec 1906 @ [316]  
M. /1/ to  
-----

**B5. Martha Elizabeth SHAVER (female)**

B. 25 Dec 1829 @ (Crawford [Franklin] Co.)?, Arkansas [3, 6, 8, 19, 35, 75, 308, 637, 1705, 9076, 18623]  
D. 8 Apr 1924 @ Calaveras Co., California [75, 1167, 9076]  
M. /1 divorced/ 23 Jun 1850 @ Franklin Co., Arkansas to [307, 308]  
Andrew Jackson "Jack" TUCKER  
(son of Robert TUCKER & Sarah PELPHREY) [18498]

b. 1825-1826 @ Tennessee|Missouri <sup>[18498]</sup>  
M. /2/ 1856 @ California to <sup>[6, 8, 19, 307, 35, 9076]</sup>  
James Ervin BURNHAM  
b. Sep 1824 @ Tennessee <sup>[6, 8, 19, 35, 9076]</sup>  
d. 1904 @ (Calaveras Co., California)? <sup>[637, 9076]</sup>

**B51. Alfred Lafayette "Lafe" BURNHAM (male)**

B. Jul 1852 @ Green River, Utah Territory [Sweetwater Co., Wyoming] <sup>[6, 35, 75, 307, 419, 420, 638, 971, 18612, 18613]</sup>  
D. 9 Apr 1918 @ Calaveras Co., California <sup>[75, 18624]</sup>  
M. /1/ 11 May 1890 @ Copperopolis, Calaveras Co., California to <sup>[35, 419, 420, 638, 971]</sup>  
Irma|Irena Jane GORHAM  
(daughter of William GORHAM & L. F. PELSHER) <sup>[75, 613]</sup>  
b. Oct 1864 @ California <sup>[35, 75, 419, 613, 638, 971, 18624, 18638]</sup>  
d. 20 Jun 1962 @ Tuolumne Co., California <sup>[75]</sup>

**B511. Cora Mae BURNHAM (female)**

B. 6 Oct 1890 @ California <sup>[35, 75, 638, 18625, 18637]</sup>  
D. 25 Jan 1987 @ Tuolumne Co., California <sup>[75]</sup>  
M. /1/ ca. 1911 @ California? to <sup>[75, 18625, 18637]</sup>  
Frederick F. BAYERS  
(son of ----- BAYERS & ----- HOFFMAN) <sup>[75]</sup>  
b. 25 Dec 1888 @ California <sup>[75, 18625, 18637]</sup>  
d. 7 Aug 1948 @ Tuolumne Co., California <sup>[75]</sup>

**B512. Alfred Wallace BURNHAM (male)**

B. 17 Jan 1892 @ California <sup>[35, 75, 638, 18624]</sup>  
D. 26 Dec 1958 @ Stanislaus Co., California <sup>[75]</sup>

**B513. Bertram Ralph BURNHAM (male)**

B. 19 Jul 1894 @ Copperopolis, Calaveras Co., California <sup>[35, 75, 419, 638, 18624]</sup>  
D. 30 Mar 1967 @ Calaveras Co., California <sup>[75]</sup>  
M. /1/ 1910-1920 @ (Calaveras Co., California)? to <sup>[18624]</sup>  
Louise J. SCHEONBE|SCHIERNB  
b. ca. 1898 @ Iowa <sup>[18624]</sup>

**B514. Elsie Anita BURNHAM (female)**

B. 29 Aug 1897 @ Copperopolis, Calaveras Co., California <sup>[35, 75, 420, 638, 18626, 18638]</sup>  
D. 4 Jun 1994 @ Tuolumne Co., California <sup>[75]</sup>  
M. /1/ ca. 1917 @ California? to <sup>[18626, 18638]</sup>  
James Ambrose BRISTOL  
b. 6 Dec 1891 @ California <sup>[75, 18626, 18638]</sup>  
d. 6 Dec 1978 @ Tuolumne Co., California <sup>[75]</sup>

**B515. Virginia E. BURNHAM (female)**

B. 30 May 1906 @ Calaveras Co., California <sup>[74, 638, 18624, 18638]</sup>  
M. /1/ ca. 1927 @ (Tuolumne Co., California)? to  
----- KLEIN  
b. @ California

**B52. Alice May BURNHAM (female, of mother's second marriage)**

B. 1 May 1859 @ Calaveritas, Calaveras Co., California <sup>[6, 8, 18, 37, 75, 307, 637, 977, 9072, 18627, 18640]</sup>  
D. 4 Nov 1963 @ Stockton, San Joaquin Co., California <sup>[75]</sup>  
M. /1/ 3 May 1877 @ Fourth Crossing, Calaveras Co., California to <sup>[18, 307, 437, 977, 9072]</sup>  
Frank M. REDDICK  
(son of William REDDICK & Elizabeth -----) <sup>[18, 437]</sup>

b. ca. 28 Oct 1854 @ Ohio <sup>[18, 9072, 9078]</sup>  
d. 8 Apr 1888 @ (Calaveras Co., California)? <sup>[37, 9078]</sup>  
M. /2/ 1900-1910 @ (Calaveras Co., California)? to <sup>[37, 307, 637]</sup>  
George BOULDIN  
d. 1900-1910 @ (Calaveras Co., California)? <sup>[637]</sup>  
(Issue: no children)

**B521. Maude Elizabeth REDDICK (female)**

B. 19 Feb 1878 @ (Calaveras Co.)?, California <sup>[18, 37, 75, 1013, 9076, 18616, 18627, 18641]</sup>  
D. 9 Feb 1963 @ Calaveras Co., California <sup>[75, 9076]</sup>  
M. /1/ 1902-1903 @ (Calaveras Co., California)? to <sup>[75, 1013, 9076, 18616, 18627, 18641]</sup>  
Walter HOWELL  
b. 1879 @ Pennsylvania <sup>[75, 9076, 18616, 18627, 81641]</sup>  
d. 8 Sep 1930 @ Calaveras Co., California <sup>[75, 9076]</sup>

**B522. Effie May REDDICK (female)**

B. 15 Dec 1879 @ (Calaveras Co.)?, California <sup>[18, 37, 75, 1014, 18558, 18617, 18642]</sup>  
D. 24 Jun 1979 @ Calaveras Co., California <sup>[75]</sup>  
M. /1/ 1898-1899 @ (Calaveras Co., California)? to <sup>[37, 1014, 18558, 18617, 18642]</sup>  
Frank Stoddard TOWER  
(son of Jacob S. TOWER & Mary E. HOWARD) <sup>[75, 615, 1013]</sup>  
b. 15 May 1877 @ California <sup>[37, 75, 615, 9075, 18558, 18617, 18642]</sup>  
d. 12 Nov 1952 @ Calaveras Co., California <sup>[75, 9075]</sup>

**B523. Frank Burk REDDICK (male)**

B. 9/29 Sep 1883 @ (Calaveras Co.)?, California <sup>[37, 75, 9078, 18618, 18627, 18640]</sup>  
D. 13 Feb 1948 @ Calaveras Co., California <sup>[75, 9078]</sup>  
(Never married)

**B524. Rupert R. REDDICK (male)**

B. 15 Feb 1887 @ (Calaveras Co.)?, California <sup>[37, 75, 637, 18624]</sup>  
D. 27 Nov 1962 @ Calaveras Co., California <sup>[75]</sup>  
M. /1/ 1910-1920 @ (Calaveras Co., California)? to <sup>[18624]</sup>  
Melissa Bell FAGAN  
(daughter of ----- FAGAN & ----- BOX) <sup>[75]</sup>  
b. 20 Mar 1892 @ California <sup>[75, 18624]</sup>  
d. 25 May 1980 @ Calaveras Co., California <sup>[75]</sup>

**B53. Jefferson Davis BURNHAM (male, of mother's second marriage)**

B. 13 May 1862 @ (Calaveras Co.)?, California <sup>[8, 19, 75, 307, 18619, 18629, 18635]</sup>  
D. 13 Aug 1934 @ San Joaquin Co., California <sup>[75]</sup>  
M. /1 divorced/ to <sup>[307]</sup>  
Estella SIMPSON  
(daughter of John A. SIMPSON & Mary E. -----) <sup>[18615, 18622]</sup>  
b. 1872-1873 @ Kansas <sup>[18622]</sup>  
M. /2/ 1905-1906 @ (San Joaquin Co., California)? to <sup>[307, 18619, 18629, 18635]</sup>  
Mary G. TOWER  
b. 22 Aug 1869 @ California <sup>[75, 18619, 18620, 18629, 18635]</sup>  
d. 28 Sep 1951 @ San Joaquin Co., California <sup>[75]</sup>

**B531. Mildred BURNHAM (female)**

B. 1 Oct 1891 @ California <sup>[75, 18615, 18621, 18630, 18636]</sup>  
D. 13 May 1983 @ Santa Clara Co., California <sup>[75]</sup>  
M. /1/ ca. 1914 @ California? to <sup>[307, 18630]</sup>  
William Pitts RUSSELL

(son of ----- RUSSELL & ----- JOHNSTON) <sup>[75]</sup>  
b. 19 Jan 1885 @ Canada <sup>[75, 18630, 18636]</sup>  
d. 25 Aug 1941 @ San Mateo Co., California <sup>[75]</sup>

**B532. Wilfred Ernst BURNHAM** (male, adopted, of father's second marriage)

B. 17 May 1898 @ California <sup>[75, 18619, 18620, 18629, 18635, 18639]</sup>  
D. 24 Sep 1979 @ San Joaquin Co., California <sup>[75]</sup>

**B54. Frederick Cloyd BURNHAM** (male, of mother's second marriage)

B. 16 May 1865 @ Calaveritas, Calaveras Co., California <sup>[8, 19, 36, 289, 307, 421, 639, 888, 972, 18631, 18633]</sup>  
D. 5 Nov 1951 @ San Joaquin Co., California <sup>[289, 888, 75]</sup>  
M. /1/ 30 Sep 1895 @ San Andreas, Calaveras Co., California to <sup>[36, 289, 307, 418, 421, 639, 888, 972, 18631, 18633]</sup>  
Nancy Ann LEWIS  
(daughter of William J. LEWIS & Nancy RUSSELL) <sup>[36, 75]</sup>  
b. (Jun 1877)|(5 Jan 1878) @ Linden, San Joaquin Co., California <sup>[36, 75, 639, 888, 972, 18631, 18633]</sup>  
d. 16 Nov 1955 @ Linden, San Joaquin Co., California <sup>[75, 888]</sup>

**B541. Charles Lee BURNHAM** (male)

B. 25 May 1896 @ Copperopolis, Calaveras Co., California <sup>[36, 75, 289, 307, 418, 639, 888, 979, 18631, 18634]</sup>  
D. 26 Jun 1991 @ San Joaquin Co., California <sup>[75]</sup>  
M. /1/ 18 Sep 1921 @ Stockton, San Joaquin Co., California to <sup>[289, 307, 888, 18634]</sup>  
Ola Willowbird BURTON  
(daughter of ----- BURTON & ----- FINE) <sup>[75]</sup>  
b. 26 Nov 1897 @ Linden, San Joaquin Co., California <sup>[75, 18634]</sup>  
d. 16 Feb 1988 @ San Joaquin Co., California <sup>[75]</sup>

**B542. Dahl Cloyd BURNHAM** (male)

B. 16 Feb 1898 @ Copperopolis, Calaveras Co., California <sup>[36, 75, 307, 418, 639, 18631, 18633]</sup>  
D. 6 Dec 1992 @ San Joaquin Co., California <sup>[75]</sup>  
M. /1/ to  
Mildred REDDEN

**B543. Frederick Lewis BURNHAM** (male)

B. 23 Jan 1900 @ Copperopolis, Calaveras Co., California <sup>[36, 75, 307, 418, 639, 5993, 18631]</sup>  
D. 12 Jul 1981 @ Monterey Co., California <sup>[75, 5993]</sup>  
M. /1/ to <sup>[75]</sup>  
Emma Lou DRUGG  
(daughter of ----- DRUGG & ----- CHASE) <sup>[75]</sup>  
b. 21 May 1903 @ Iowa <sup>[75]</sup>  
d. 11 Dec 1990 @ Monterey Co., California <sup>[75]</sup>

**B544. Frank Alton BURNHAM** (male)

B. 15 Nov 1902 @ Copperopolis, Calaveras Co., California <sup>[75, 307, 421, 639, 18631, 18633]</sup>  
D. 22 Jul 1961 @ Santa Cruz Co., California <sup>[75]</sup>  
M. /1/ to  
-----

**B55. William Amsey BURNHAM** (male, of mother's second marriage)

B. 14 Apr 1867|1868 @ (Calaveras Co.)?, California <sup>[8, 19, 35, 75, 307, 638, 973, 9076, 18632]</sup>  
D. 7 Apr 1952 @ Calaveras Co., California <sup>[75, 9076]</sup>  
M. /1/ 7 Feb 1900 @ San Andreas, Calaveras Co., California to <sup>[35, 75, 307, 638, 973, 9076, 18632]</sup>  
Matilda Caroline "Tillie" CASE  
(daughter of W. H. CASE & Fidelia -----) <sup>[617]</sup>  
b. 26? Apr 1871 @ California <sup>[35, 75, 617, 638, 973, 18632]</sup>  
d. (10 Dec 1955)? @ (Calaveras Co., California)? <sup>[75]</sup>

*(Issue: no children)*

**B56. Charles Franklin BURNHAM** (male, of mother's second marriage)

B. Apr(26 May) 1870 @ (Calaveras Co.)?, California [8, 19, 9076]

D. 28 Mar 1888 @ (Calaveras Co., California)? [307, 9076]

**B57. John Bertram BURNHAM** (male, of mother's second marriage)

B. Apr 1872 @ (Calaveras Co.)?, California [19, 35, 637, 9076, 18623]

D. 1928 @ Calaveras Co., California [307, 9076]

*(Never married)*

**B6. Joseph Phenius SHAVER** (male)

B. 23 Mar 1832 @ (Crawford [Franklin]Washington Co.)?, Arkansas [3, 29, 643, 1705, 3083, 3084, 4156, 5572, 7741, 12486]

D. 28 Feb 1913 @ Gans, Sequoyah Co., Oklahoma [29, 87, 3081, 3083, 12486]

cause: Bright's disease

M. /1/ 14 Sep 1854 @ Franklin Co., Arkansas to [3084, 4156, 5572, 7741]

Nancy H. KIZER

(daughter of Valentine KIZER & Frances DAVIS) [567, 1178]

b. 25 Nov 1831 @ (Bedford Co.)?, Tennessee [567, 3084, 4156, 5572, 7741]

d. 14 Nov 1895 @ Fort Gibson, Indian Territory [Muskogee Co., Oklahoma] [29, 1228]

M. /2/ 1896-1897 @ (Polk Co., Arkansas)? to [29, 87, 643, 3081]

Mary M. -----

b. Jan 1852 @ Arkansas [29, 643]

*(Issue: no children)*

**B61. James J. SHAVER** (male)

B. 29 Dec 1853 @ (Franklin Co.)?, Arkansas [2583, 5572]

D. 1 Aug 1865 @ [2583, 4156]

**B62. Millard Fillmore SHAVER** (male)

B. 3 Nov 1856 @ Missouri|Kansas [29, 645, 2583, 3084, 4156, 5572, 12479, 12481]

D. 19 Feb 1929 @ Sevier Co., Arkansas [10938, 12481]

M. /1/ ca. 1880-1887 @ to [645]

-----

M. /2/ 1886-1887 @ to [29, 645, 12479, 12481]

Eliza Jan MATTHEWS

b. 11 Dec 1858 @ Arkansas [29, 645, 10938, 12479, 12481]

d. 20 Feb 1943 @ Sevier Co., Arkansas [10938, 12481]

**B621. Leo B. SHAVER** (male, adopted, of father's second marriage)

B. 3 Oct 1897 @ Cottonwood, Cherokee Nation, Indian Territory [Sequoyah Co., Oklahoma] [645, 5993, 12478, 12479, 12480, 15752]

D. May 1963 @ [5993]

M. /1/ ca. 1918 @ Oklahoma? to [12478, 12479, 12480]

Ola -----

b. ca. 1896 @ Tennessee [12478, 12479, 12480]

**B63. Palmyra Tennessee SHAVER** (female)

B. 8 Sep 1858 @ (Franklin Co.)?, Arkansas [2583, 3084, 3085, 4156, 5572]

D. 27 Oct 1907 @ Sequoyah Co., Oklahoma [2583, 14766]

M. /1/ 1877-1878 @ (Wright Co., Missouri)? to [3084, 3085, 12486]

Samuel Estes BARNES

(son of Dawson Filmore BARNES & Ellen PING) [12486]

b. 12 Mar 1857|1858 @ Somerset, Pulaski Co., Kentucky [3084, 3085, 12482, 12486, 14766, 18647]

d. 27 Jan 1941 @ near Gans, Sequoyah Co., Oklahoma [12486]



cause: heart failure  
(Issue: 4 more children, 3 of whom died by 1900)

**B631. Lotta BARNES** (female)

B. Jul 1879 @ (Wright Co.)?, Missouri [3084, 3085]  
M. /1/ ca. 1894 @ to [3085]  
----- WORN  
d. 1894-1900 @ (Cherokee Nation, Indian Territory [Oklahoma])? [3085]

**B632. Dawson F. "Dee" BARNES** (male, twin)

B. 28 Oct 1885 @ Arkansas [3085, 3082, 12483, 12485, 14765, 15752]  
D. 20 Nov 1976 @ (Sequoyah Co., Oklahoma)? [3082]  
M. /1/ ca. 1906 @ Indian Territory? to [3082, 12483, 12485, 14765, 15752]  
Daisy -----  
b. 13 Oct 1889 @ Alabama [3082, 12483, 12485, 14765]  
d. 11 Jul 1950 @ (Sequoyah Co., Oklahoma)? [3082]

**B633. Dora M. BARNES** (female, twin)

B. 28 Oct 1885 @ Arkansas [3085, 12482, 18648]  
M. /1/ to [12482]  
----- BURCHFIELD  
b. @ Tennessee  
d. 1920-1930 @ (Sequoyah Co., Oklahoma)? [18648]

**B634. Joseph L. BARNES** (male)

B. Nov 1886 @ Arkansas [3085]

**B635. Leona BARNES** (female)

B. 28 Oct 1889 @ Arkansas [3085, 12486, 14766]  
D. 17 Dec 1918 @ Muldrow, Sequoyah Co., Oklahoma [12486]  
cause: influenza & pneumonia  
M. /1/ to [2582]  
----- MARTIN  
d. before 1910 @ (Sequoyah Co., Oklahoma)? [14766]  
M. /2/ @ (Sequoyah Co., Oklahoma)? to [2582, 12486, 15752]  
James BRANNON  
b. 28 Dec 1877 @ [15752]  
d. ca. 1918 @ (Sequoyah Co., Oklahoma)?

**B636. John T. BARNES** (male)

B. 9 Aug 1892 @ Greenbrier, Faulkner Co., Arkansas [3085, 3080, 3083, 12483, 14766, 15752, 18647]  
D. 1956 @ (Sequoyah Co., Oklahoma)? [3083]  
M. /1/ 11 Dec 1914 @ Sequoyah Co., Oklahoma to [3080, 3083, 12483, 15752, 18647]  
Cora Ethel STARNES  
b. 24 Nov 1890 @ Indian Territory [Oklahoma] [3080, 3083, 12483, 18647]  
d. 21 Feb 1977 @ (Sequoyah Co., Oklahoma)? [3083]

**B637. Leena BARNES** (female)

B. Aug 1893 @ Arkansas [3085]

**B638. William BARNES** (male)

B. 4 Aug 1896 @ Muldrow, Cherokee Nation, Indian Territory [Sequoyah Co., Oklahoma] [3085, 5993, 12483, 14766, 15752, 18647]  
D. Feb 1980 @ (Sequoyah Co., Oklahoma)? [5993]

M. /1/ ca. 1919 @ (Sequoyah Co., Oklahoma)? to <sup>[12483, 18647]</sup>

Elnora -----

b. ca. 1898 @ Indian Territory [Oklahoma] <sup>[12483, 18647]</sup>

**B64. Margaret E. SHAVER** (female)

B. 20 Feb 1860 @ (Franklin Co.)?, Arkansas <sup>[5572]</sup>

D. 1 Apr 1865 @ <sup>[4156]</sup>

**B65. Joseph Lenora SHAVER** (?)

B. 9 May 1863 @

D. 20 Jul 1864 @

**B66. Sarah Isabell SHAVER** (female)

B. 17 Nov 1866 @ Arkansas|Missouri <sup>[2583, 3084, 3087, 4156, 12487, 18646]</sup>

D. 6 Feb 1921 @ Hulbert, Cherokee Co., Oklahoma <sup>[2583]</sup>

M. /1/ 1884-1886 @ (Fulton Co., Arkansas)? to <sup>[2583, 3087, 3236, 12487, 18646]</sup>

George Washington WILSON

(son of Jasper WILSON & Rachel DAY) <sup>[2583]</sup>

b. 12 Oct 1868 @ Missouri <sup>[3087, 12487, 18646]</sup>

d. 28 Jan 1934 @ Hulbert, Cherokee Co., Oklahoma

**B661. Jasper Piland WILSON** (male)

B. 17 Sep 1886 @ Fulton Co., Arkansas <sup>[2583, 3236]</sup>

D. 13 Sep 1887 @ Fulton Co., Arkansas <sup>[2583, 3087, 3236, 18646]</sup>

**B662. Sarah Emeline WILSON** (female)

B. 5 Dec 1887 @ Fulton Co., Arkansas <sup>[2583, 3236]</sup>

D. 10 Dec 1887 @ Fulton Co., Arkansas <sup>[2583, 3087, 3236, 18646]</sup>

**B663. Maude Elizabeth WILSON** (female)

B. 26 Mar 1889 @ Fulton Co., Arkansas <sup>[2583, 3087, 3236, 12488, 16638, 16640]</sup>

D. 24 Sep 1957 @ <sup>[2583, 3236]</sup>

M. /1/ 10 Dec 1906 @ Indian Territory? [Cherokee Co., Oklahoma]? to <sup>[2583, 3236, 12488, 15752, 16638, 16640]</sup>

David Emery STEPHENS

b. 1 May 1882 @ Missouri <sup>[12488, 15752, 16638, 16640]</sup>

**B664. Leora Bell WILSON** (female)

B. 10 Nov 1890 @ Fulton Co., Arkansas <sup>[2583, 3087, 3236, 5993, 12489, 12490]</sup>

D. 13 Oct 1989 @ (Franklin Co., Arkansas)? <sup>[5993]</sup>

M. /1/ to <sup>[3236]</sup>

Clarence STEPHENS

M. /2/ ca. 1907-1912 @ Arkansas? to <sup>[2583, 3236, 12489, 12490]</sup>

John H. KELLY

b. (1888-1889)|(1 Jul 1888)? @ Arkansas <sup>[5993, 12489, 12490]</sup>

d. (Feb 1972)? @ (Franklin Co., Arkansas)? <sup>[5993]</sup>

**B665. Joseph Enice WILSON** (male)

B. 3 Feb 1892 @ Fulton Co., Arkansas|Fort Gibson, Indian Territory [Muskogee Co., Oklahoma] <sup>[2583, 3087, 3236, 16639, 16641]</sup>

D. 1946 @ <sup>[3236]</sup>

M. /1/ to <sup>[3236]</sup>

Minnie KEYS

**B666. Cora Ellen WILSON** (female)

B. 2 Mar 1893 @ Indian Territory [Oklahoma] [2583, 3087, 12491, 12492]  
M. /1/ 1908 @ Oklahoma? to [3236, 12491, 12492, 16640]  
Nathaniel William WARREN  
b. 12 Mar 1875 @ Missouri [12491, 12492, 16640]

**B667. George Anna WILSON** (female)

B. 16 Jun 1894 @ Indian Territory [Oklahoma] [2583]  
D. 13 Oct 1898 @ Indian Territory [Oklahoma] [2583, 3087, 3236, 18646]

**B668. Nancy Rachel WILSON** (female)

B. 5 Dec 1895 @ Indian Territory [Oklahoma] [2583, 3236]  
D. 2 Oct 1896 @ Indian Territory [Oklahoma] [2583, 3087, 3236, 18646]

**B669. Nita Ethel WILSON** (female)

B. 17 Feb 1898 @ Indian Territory [Oklahoma] [2583, 3087, 18646, 18649]  
D. 28 Feb 1967 @ [3236]  
M. /1/ to [2583, 3236]  
Walter MCENTIRE

**B66A. Nora WILSON** (female)

B. 29 Mar 1899 @ Indian Territory [Oklahoma] [2583, 3236]  
D. 14 Apr 1899 @ Indian Territory [Oklahoma] [2583, 3087, 3236, 18646]

**B66B. George Monroe WILSON** (male)

B. 29 Aug 1900 @ Indian Territory [Oklahoma] [2583, 12487, 16641, 18646]  
D. 8 May 1974 @ Pryor, Mayes Co., Oklahoma [3236]  
M. /1/ to [3236]  
Lula TOLBERT

**B66C. Homer Anderson WILSON** (male)

B. (4 Sep 1903)|(26 Jul 1905) @ [2583, 3236]  
D. (26 Jul 1904)|(4 Sep 1905) @ [2583, 3236, 18646]

**B66D. Marry Mae WILSON** (female)

B. 28 Apr 1904 @ Wagoner, Indian Territory [Wagoner Co., Oklahoma] [2583, 12487, 18646]  
D. 23 Mar 1987 @ Tulsa, Tulsa Co., Oklahoma [3236]  
M. /1/ 10 Sep 1923 @ Wagoner, Wagoner Co., Oklahoma to [2583, 3236]  
Eddie Johnson ROBERTS  
(son of William Franklin ROBERTS & Sara Martela -----) [2583]  
b. 24 Jul 1901 @ Mountain Home, Baxter Co., Arkansas [2583]  
d. 23 Apr 1977 @ Tulsa, Tulsa Co., Oklahoma [2583]

**B66E. Loranza Dow WILSON** (male)

B. 14 Jan 1906 @ Indian Territory [Oklahoma] [2583, 3236]  
D. 1906-1910 @ Oklahoma? [12487, 18646]

**B66F. Lois Lea WILSON** (female)

B. 25 Nov 1906 @ Indian Territory [Oklahoma] [2583, 3236, 12487, 18646]  
M. /1/ 3 Nov 1922 @ to [3236]  
James William OWEN  
(son of James Henry OWEN & Adeline L. CLARK) [3236]

**B67. Joseph A. SHAVER** (male)

B. 4 Jan 1867 @

D. 1 Dec 1868 @

**B68. Jacob Valentine SHAVER (male)**

B. 3 Oct 1869 @ (Searcy Co.)?, Arkansas <sup>[4156]</sup>

D. 4 Jan 1872 @ (Searcy Co., Arkansas)? <sup>[3084]</sup>

**B69. William Henry Hayes SHAVER (male)**

B. 7 May 1873 @ (Searcy Co., Arkansas)?

D. 4 Mar 1874 @ (Searcy Co., Arkansas)?

**B7. John P. SHAVER (male)**

B. 5 May 1834 @ (Washington Co.)?, Arkansas <sup>[3, 6, 1705, 12496, 18650]</sup>

D. 23 Feb 1890|1896 @ San Joaquin Co., California <sup>[1167, 18651]</sup>

M. /1/ 28 Oct 1874 @ Stockton, San Joaquin Co., California to <sup>[75, 1167, 9073, 18650]</sup>

Matilda SIREY

(daughter of ----- SIREY & Georgina -----) <sup>[18650]</sup>

b. Mar 1853 @ California <sup>[75, 18650, 18651, 18653, 18654, 18655]</sup>

d. 20 Sep 1932 @ San Francisco, San Francisco Co., California <sup>[75]</sup>

**B71. Frank P. SHAVER (male)**

B. 12 Aug 1875 @ (San Joaquin Co.)?, California <sup>[75, 1167, 12493, 18650, 18651, 18652]</sup>

D. 30 Sep 1947 @ San Joaquin Co., California <sup>[75]</sup>

M. /1/ 27 Jun 1903 @ San Francisco, San Francisco Co., California to <sup>[75, 1167, 18652]</sup>

Minerva DUNPHEY

(daughter of Dexter DUNPHEY & Lydia WILLARD)

b. 20 Oct 1877 @ Woodland, Yolo Co., California <sup>[75, 18652, 18654]</sup>

d. 26 May 1921 @ Sacramento, Sacramento Co., California <sup>[75]</sup>

cause: following an operation

**B711. Dorothy|Ida SHAVER (female)**

B. 2 Jun 1904 @ (Sacramento Co.)?, California <sup>[75, 1167, 18652, 18654, 18656]</sup>

D. 10 Mar 1974 @ Orange Co., California <sup>[75]</sup>

M. /1/ ca. 1925 @ California? to <sup>[75, 18656]</sup>

Romanzo Gesner LYMAN

(son of Sylvester Alderman LYMAN & Mabel GESNER) <sup>[75]</sup>

b. 14 Jun 1902 @ (Downers Grove, Du Page Co.)?, Illinois <sup>[75, 18656]</sup>

d. 15 Mar 1947 @ Los Angeles Co., California <sup>[75]</sup>

**B72. Frederick SHAVER (male)**

B. 1 Aug 1882 @ (San Joaquin Co.)?, California <sup>[75, 1167, 12494, 12495, 18651, 18653]</sup>

D. 28 Jul 1955 @ San Mateo Co., California <sup>[75]</sup>

M. /1/ ca. 1910 @ California? to <sup>[12494, 12495]</sup>

Mary J. MATTERN

b. 3 Sep 1883 @ Ohio <sup>[75, 12494, 12495]</sup>

d. 15 Mar 1971 @ Yolo Co., California <sup>[75]</sup>

**B721. Jack F. SHAVER (male)**

B. 1 Oct 1911 @ San Francisco Co., California <sup>[74, 5993, 12494, 12495]</sup>

D. 14 Dec 2002 @ (Sacramento Co., California)? <sup>[5993]</sup>

**B8. Thurza Malinda SHAVER (female)**

B. 13 Mar 1836 @ Washington Co., Arkansas <sup>[3, 4, 12, 23, 47, 290, 646, 1178, 1705]</sup>

D. 3 Mar 1919 @ Franklin Co., Arkansas <sup>[290]</sup>

M. /1/ 26 Jan 1859 @ White Oak Twp., Franklin Co., Arkansas to <sup>[4, 12, 144, 1172, 1178, 1188]</sup>

William M(cCord?). KIZER  
(son of Valentine KIZER & Frances DAVIS) [567, 1178]  
b. 18 Apr 1837 @ (Saline|Morgan|Gasconade Co.)?, Missouri [4, 12, 567, 1169, 1178]  
d. 18 Jan 1895 @ Franklin Co., Arkansas [23, 1169, 1172, 1180]

**B81. Flora Ann KIZER** (female, twin)  
B. 11 Dec 1859 @ Franklin Co., Arkansas [4, 1178]  
D. 10 Apr 1863 @ (Franklin Co., Arkansas)? [23, 1178]

**B82. Madora Jane "Jenny" KIZER** (female, twin)  
B. 11 Dec 1859 @ Franklin Co., Arkansas [4, 11, 40, 54, 188, 324, 1162, 1178, 7741, 10765, 16649]  
D. 22 Mar 1948 @ Tulsa, Tulsa Co., Oklahoma [188, 324]  
M. /1/ 12 Oct 1879 @ Franklin Co., Arkansas to [11, 40, 54, 188, 1162, 7741, 10765, 16649]  
Walton Abner|Absalom LOYD  
(son of Samuel LOYD & Louisa Mae CHAMPION) [685, 7163]  
b. 24 Feb 1855 @ Rome, Floyd Co., Georgia [1162, 7163, 7741, 10765, 16649]  
d. 28 May 1937 @ Jenks, Tulsa Co., Oklahoma

**B821. Seripita Lorena "Rippie" LLOYD** (female)  
B. 3 Sep 1880 @ Franklin Co., Arkansas [352, 1162, 2582, 5993, 10766]  
D. 15|18 Feb 1973 @ Sallisaw, Sequoyah Co., Oklahoma [2582, 5993]  
M. /1/ 14 Jul 1896 @ Fort Smith, Sebastian Co., Arkansas to [188, 1162, 2582, 15752]  
James Richard BROWN  
(son of George D. BROWN & Mollie WILKINSON) [2582]  
b. 6 Jan 1879 @ Texas|Arkansas [1162, 5993, 10766, 15752]  
d. 15|20 Sep 1966 @ Gans, Sequoyah Co., Oklahoma [5993]

**B822. Charles Smithers LLOYD** (male)  
B. 4 Apr 1882 @ Franklin Co., Arkansas [40, 42, 188, 240, 325, 326, 7741, 10767, 16647, 16652]  
D. 12 Dec 1939 @ Pueblo, Pueblo Co., Colorado [326]  
M. /1/ 9 Nov 1902 @ Franklin Co., Arkansas to [42, 188, 240, 7741, 10767, 16647, 16652]  
Lillie Mae MORSE  
(daughter of Warren J. MORSE & Mary Louisa PAXTON) [685]  
b. 25 Nov 1884 @ Ozark, Franklin Co., Arkansas [42, 7741, 10767, 16652]  
d. 2 Jan 1963 @ Duncan, Stephens Co., Oklahoma

**B823. Samantha Ann LLOYD** (female)  
B. 9 Jul 1884 @ Franklin Co., Arkansas [40, 188, 1162, 2582, 10765, 16649]  
D. 28 Jan 1963 @ Tulsa Co., Oklahoma [2582]  
(Never married)

**B824. Melinda "Linnie" LLOYD** (female)  
B. 6 Apr 1886 @ Franklin Co., Arkansas [40, 644, 5993, 10766, 16654]  
D. 4|30 Apr 1978 @ Oklahoma City, Oklahoma [352, 2582, 5993]  
M. /1/ 1905-1906 @ (Indian Territory [Sequoyah Co., Oklahoma])? to [323, 644, 10766, 16647, 16654]  
William Arthur "Daught" BOYDSTON  
b. 19 Feb 1882 @ Arkansas|Missouri [644, 10766, 16647, 16654]  
d. @ Bixby, Tulsa Co., Oklahoma

**B825. Florence Elizabeth LLOYD** (female)  
B. 16 Jun 1889 @ Franklin Co., Arkansas [40, 323, 5993, 10768, 16648, 16655]  
D. 2|15 Jul 1988 @ Eufala, McIntosh Co., Oklahoma [3873, 5993]  
M. /1/ 3|23 Jan 1905 @ Blackgum, Indian Territory [Sequoyah Co., Oklahoma] to [323, 16647, 16648, 16655]  
Ambrose Robert BOWEN  
(son of Wilse BOWEN & Jo Ann LAMAR) [323]

- b. 16 Feb 1886 @ Arkansas [5993, 10768, 16647, 16648, 16655]
- d. 15 Mar 1972 @ (Haskell Co., Oklahoma)? [5993]

**B826. William LLOYD** (male)

- B. 1891 @ (Sallisaw, Indian Territory [Sequoyah Co., Oklahoma])? [352]
- D. 22 Sep 1893 @ (Sallisaw, Indian Territory [Sequoyah Co., Oklahoma])? [323, 352]

**B827. Claude Mason LLOYD** (male)

- B. 2 Oct 1895 @ Hanson, Indian Territory [Sequoyah Co., Oklahoma] [40, 352, 1162, 2582, 4885, 5993, 10765, 16647, 16658]
- D. 18 Jan|Feb 1988 @ Coffeyville|Cherryvale, Montgomery Co., Kansas [3873, 4885, 5993]
- M. /1/ 16 Oct 1916 @ Fort Smith, Sebastian Co., Arkansas to [188, 352, 4885, 10765, 16658]  
Myrtle Nannie SAMUELS  
(daughter of George SAMUELS & Carrie CARTER) [352, 323]
- b. 5 Apr 1902 @ Muldrow, Indian Territory [Sequoyah Co., Oklahoma] [10765, 16658]
- d. 5 Nov 1983 @ Cherryvale, Montgomery Co., Kansas

**B828. Maude May LLOYD** (female)

- B. 16 Feb 1899 @ Gans, Indian Territory [Sequoyah Co., Oklahoma] [40, 188, 352, 1162, 2582, 10765, 16659]
- D. 15 Nov 1968 @ Sallisaw, Sequoyah Co., Oklahoma [352, 2582, 4885]
- M. /1/ 1910-1920 @ (Tulsa Co., Oklahoma)? to [352, 2582, 10765]  
Charles TIBBONS
- M. /2/ 1922 @ Oklahoma? to [352, 2582, 16659]  
Ralph B. MCCOLLOUGH
- b. 1887-1888 @ New York [16659]

**B83. Jacob Valentine KIZER** (male)

- B. 8 May 1862 @ (Franklin Co., Arkansas)? [1178]
- D. 16 Apr 1863 @ (Franklin Co., Arkansas)? [23]

**B84. Laura Lorena KIZER** (female)

- B. 19 Dec 1865 @ Franklin Co., Arkansas [12, 22, 1123, 1178, 10704, 10769, 16663]
- D. 19 Jun 1962 @ Plainview, Hale Co., Texas [186, 10704]  
cause: failing health from a fall that broke her hip & shoulder
- M. /1/ 18 Jun 1885 @ (Franklin Co., Arkansas)? to [22, 849, 1123, 10702, 10704, 10769, 16663]  
Thomas Franklin ANDERSON  
(son of John B. ANDERSON & Elizabeth READY) [16672, 16673, 16674]
- b. 2 Jun 1859 @ Alabama [22, 561, 1123, 10702, 10704, 10769, 16663, 16672, 16673]
- d. 7 Sep 1944 @ Floydada, Floyd Co., Texas [10702, 10704]  
cause: heart attack

**B841. Ella Melvina ANDERSON** (female)

- B. 6 Jun 1886 @ Franklin Co., Arkansas [22, 1123, 10770, 16664]
- D. 26|27 Sep 1941 @ Cleburne, Johnson Co., Texas [174, 16675]
- M. /1/ 3 Mar 1912 @ Fulbright, Red River Co., Texas to [174, 187, 10770, 16664, 16669, 16675]  
George Thomas VIDLER
- b. 23 Mar 1883 @ Texas [10770, 16664, 16669, 16675]
- d. 15 Jan 1957 @ (Johnson Co., Texas)? [16675]

**B842. Della Cena ANDERSON** (female)

- B. 16 Jul 1888 @ Franklin Co., Arkansas [22, 1122, 5993, 10771, 16665]
- D. 24 Jan 1980 @ Floyd Co., Texas [848, 849, 2891, 5993]
- M. /1/ 1 Apr 1908 @ Cleburne, Johnson Co., Texas to [181, 187, 849, 1122, 10771, 16665, 16670]  
Ernest Trew WILLIAMSON
- b. 28 Apr 1882 @ Texas [1122, 5993, 10771, 16665, 16670]
- d. 21 Apr 1965 @ Floyd Co., Texas [2891, 5993]

**B843. Lula May ANDERSON (female)**

B. 23 Feb 1890 @ Franklin Co., Arkansas [22, 1123, 16661, 16662]  
D. 1961? @ [178]  
M. /1/ @ (Red River Co., Texas)? to [187, 16661, 16662, 16671]  
John Franklin|L. CHANDLER  
b. 6 Dec 1883 @ Texas [16661, 16662, 16671]

**B844. Albert Welton ANDERSON (male)**

B. 8 Jun 1892 @ Franklin Co., Arkansas [22, 1123, 10772, 16665, 16670]  
D. 25 Aug 1946 @ Floydada, Floyd Co., Texas [171, 184]  
M. /1/ 3 Aug 1913 @ Fulbright, Red River Co., Texas to [171, 187, 184, 849, 10772, 16665, 16670]  
Agnes Estelle JACKSON  
b. 28 Jan 1896 @ Texas [5993, 10772, 16665]  
d. 22 Jan 1979 @ Floyd Co., Texas [849, 2891, 5993]

**B845. Martha Malinda ANDERSON (female)**

B. 24 Jul 1894 @ (Indian Territory [Oklahoma])? [179, 186, 187]  
D. 1 Oct 1895 @ (Indian Territory [Oklahoma])? [179, 186, 187]

**B846. William Nelson ANDERSON (male)**

B. 26 Feb 1896 @ Muldrow, Indian Territory [Sequoyah Co., Oklahoma] [22, 1123, 5993, 10769, 16666, 16670]  
D. 30 Dec 1993 @ Lubbock Co., Texas [2891, 5993]  
M. /1/ 1920 @ to [171, 187]  
Eunice FARMER  
M. /2/ 1926 @ (Floyd Co., Texas)? to [171, 187, 16666]  
Viola Estelle BROWN  
b. 16 Feb 1897 @ Texas [5993, 16666]  
d. 17 Apr 1987 @ Floyd Co., Texas [2891, 5993]

**B847. Wiley Earl ANDERSON (male)**

B. 14 Jan 1898 @ (Franklin Co.)?, Arkansas [22, 1123, 10704, 10769, 16665, 16670]  
D. 2 Jun 1963 @ Lockney, Floyd Co., Texas [176, 10704]  
M. /1/ 7 Sep 1924 @ Denton, Denton Co., Texas to [176, 187, 10704, 16665]  
Ella Ruth WAGONER  
b. 5 Oct 1897 @ Texas [10704, 16665]

**B848. Sula Flora ANDERSON (female)**

B. 16 Aug 1900 @ Mulberry, Franklin Co., Arkansas [185, 187, 1123, 5993, 10703, 10773, 16667, 16676]  
D. 27 Oct 1999 @ Lubbock, Lubbock Co., Texas [2891, 5993, 10703, 16676]  
M. /1/ 8 Oct 1916 @ Floyd Co., Texas to [185, 187, 10773, 16667, 16670, 16676]  
Roy Leslie FAWVER  
b. 12 Apr 1897 @ Floyd Co., Texas [185, 5993, 10773, 16667, 16670]  
d. 21 Sep 1980 @ Floyd Co., Texas [849, 2891, 5993, 10703]

**B849. Alice Jane ANDERSON (female)**

B. 4 Nov 1903 @ Arlington, Tarrant Co., Texas [171, 187, 1123, 10701, 10769, 16668]  
D. 17 Aug 1955 @ Floydada, Floyd Co., Texas [171, 849, 10701]  
cause: cancer  
M. /1/ 8 Dec 1923 @ Plainview, Hale Co., Texas to [171, 187, 849, 10701, 16668]  
Lovell Leslie JONES  
b. 29 Nov 1899 @ Missouri [5993, 16668]  
d. 7 Apr 1982 @ Lubbock Co., Texas [2891, 5993]

**B85. John Andrew KIZER (male)**

- B. 21 Nov 1868 @ Franklin Co., Arkansas [12, 23, 48, 57, 198, 361, 1178, 5659, 7741, 10436]  
D. 14|15 Sep 1943 @ Mulberry, Crawford Co., Arkansas [198, 361]  
M. /1/ 11 Sep 1890 @ Franklin Co., Arkansas to [23, 48, 57, 127, 192, 198, 5659, 7741, 10436]  
Maude A. Rivers HAYS  
(daughter of Presly HAYS & Elizabeth -----) [560]  
b. 14|16 Oct 1872 @ Marshall Co., Mississippi [23, 48, 75, 127, 198, 5659, 7741, 10436]  
d. 10 May 1947 @ Lamont, Kern Co., California [75, 127, 198]

**B851. Flora Orilla KIZER (female)**

- B. 20 Aug 1891 @ Franklin Co., Arkansas [194, 198, 1169]  
D. 6 Sep 1892 @ Franklin Co., Arkansas [23, 194, 198, 1169]

**B852. Dolly May KIZER (female)**

- B. 15 Jan 1893 @ Franklin Co., Arkansas [23, 48, 195, 198, 5989, 5993, 10513, 10565]  
D. 18 Aug 1976 @ Fort Smith, Sebastian Co., Arkansas [152, 278, 5993]  
M. /1/ 24 Dec 1916 @ Franklin Co., Arkansas to [152, 195, 10513, 10565]  
Fred Hudson CARTY  
b. 14 May 1888 @ Franklin Co., Arkansas [5989, 10513, 10565]  
d. 5 Feb 1962 @ Fort Smith, Sebastian Co., Arkansas [5989]

**B853. William Presley KIZER (male)**

- B. 3 Feb 1895 @ Franklin Co., Arkansas [23, 48, 67, 75, 138, 189, 198, 5663, 5993, 16679]  
D. 6 Dec 1972 @ Selma, Fresno Co., California [75, 137, 138, 5993]  
M. /1/ 31 Jul 1915 @ Franklin Co., Arkansas to [67, 189, 2025, 5663, 7741, 16679]  
Hazel Elsie DENNISTON  
(daughter of ----- DENNISTON & ----- WELLS) [75]  
b. 27 Aug 1896 @ Arkansas [75, 2025, 5663, 5993, 7741, 10434, 16679]  
d. 1 Dec 1985 @ Fresno Co., California [75, 2025, 5993, 10434]

**B854. Troy Edgar "Bob" KIZER (male)**

- B. 24 Nov 1897 @ Franklin Co., Arkansas [23, 48, 75, 198, 243, 1012, 5662, 5993, 7741]  
D. 23 Nov 1971 @ Lamont, Kern Co., California [75, 128, 198, 1012, 5993]  
M. /1/ 8 Jul 1919 @ Franklin Co., Arkansas to [124, 243, 278, 1012, 5662, 7741]  
Lura Gurtha HONEA  
(daughter of William A. HONEA & Ida M. HOOD) [75, 1161]  
b. 26 Oct 1901 @ Arkansas [75, 1161, 5662, 7741]  
d. 14 Nov 1993 @ Kern Co., California [75]

**B855. Garland Taylor "Buck" KIZER (male)**

- B. 26 Sep 1900 @ Franklin Co., Arkansas [46, 69, 192, 198, 1300, 5659, 5993, 7741, 16680]  
D. 15 Oct 1976 @ Ozark, Franklin Co., Arkansas [278, 1300, 5993]  
M. /1/ 23 Jun 1923 @ Franklin Co., Arkansas to [69, 192, 1300, 7741, 16635, 16680]  
Edith WOOLSEY  
b. 13 Feb 1906 @ Missouri [1300, 5837, 5993, 7741, 16680]  
d. 22 Mar 1991 @ (Franklin Co., Arkansas)? [5993]

**B856. Maudie Myrtie KIZER (female)**

- B. 2 Jul 1903 @ Franklin Co., Arkansas [46, 198, 245, 5659, 5993, 7741, 10436]  
D. 18 Feb 1990 @ (Franklin Co., Arkansas)? [4907, 5993]  
M. /1/ 5 Jan 1919 @ Franklin Co., Arkansas to [198, 245, 5659, 7741, 10436]  
Arnold "Penny" WHITSON  
(son of Charles WHITSON & Elba -----) [5659, 10436]  
b. 29 Jun 1899 @ (Franklin Co.)?, Arkansas [5659, 5993, 7741, 10436]  
d. 10 Feb 1991 @ [5993]



**B857. Bertha Ann KIZER** (female)

B. 24 Dec 1905 @ Franklin Co., Arkansas [46, 75, 194, 198, 5659, 5993, 16681]  
D. 9 Mar 1977 @ Tulare Co., California [75, 954, 5993]  
M. /1/ 4 Oct 1924 @ Franklin Co., Arkansas to [194, 954, 16681]  
Joseph Woodard LEAVER  
(son of ----- LEAVER & ----- JONES) [75]  
b. 30 May 1904 @ Arkansas [75, 5993, 16681]  
d. 23 Dec 1983 @ Tulare Co., California [75, 5993]

**B858. Samuel Jackson "Jack" KIZER** (male)

B. 10 Dec 1908 @ Franklin Co., Arkansas [46, 198, 5659, 5993, 10436]  
D. 10 Jan 1978 @ Van Buren, Crawford Co., Arkansas [153, 278, 5993]  
M. /1/ to [153, 154, 278, 961]  
Shirley L. TYSON  
(daughter of Robert O. TYSON & Media MAXWELL) [961]  
b. (23 Oct 1919)? @ [5993]  
d. (27 May 1992)? @ [5993]

**B859. Lena Lois KIZER** (female)

B. 25 May 1911 @ Franklin Co., Arkansas [198, 5659, 5993, 10436, 10513]  
D. 8 Apr 2003 @ (Sebastian Co., Arkansas)? [5993]  
M. /1 divorced/ to [198, 278]  
William Virgil MARVIN  
b. 9 Mar 1900 @ [5989, 5993]  
d. 10 Jun 1967 @ (Crawford|Sebastian Co., Arkansas)? [5989, 5993]

**B85A. Olen Clark "Good-Eye" KIZER** (male, twin)

B. 6 Apr 1914 @ Franklin Co., Arkansas [198, 278, 5659, 5993, 10436]  
D. 4 Nov 1991 @ Van Buren, Crawford Co., Arkansas [5222, 5993]  
M. /1/ 19 Nov 1938 @ Mulberry, Crawford Co., Arkansas to [278]  
Enid Leone SHORT

**B85B. Dolen Clay "Dobe" KIZER** (male, twin)

B. 6 Apr 1914 @ Franklin Co., Arkansas [126, 198, 1285, 5659, 5993, 10436]  
D. 3 Apr 1982 @ Oklahoma City, Oklahoma Co., Oklahoma [856, 5993]  
M. /1/ 1938 @ to [278]  
Virginia MEDLOCK  
d. 1940 @ [1285]  
M. /2 divorced/ 13 Dec 1946 @ Kern Co., California to [126, 278]  
Nellie May TALBOT  
b. ca. 1918 @ [126]  
M. /3/ 1958 @ to [278]  
Nellie SUDDRETH  
b. 5 Apr 1915 @ [5993]  
d. 31 Jan 1990 @ [5993]

**B86. Taylor Earl KIZER** (male)

B. 8 Feb 1871 @ Franklin Co., Arkansas [12, 48, 60, 75, 133, 1178, 5625, 5993, 10940]  
D. 30 Aug 1968 @ Fresno, Fresno Co., California [75, 133, 231, 5993]  
M. /1/ 28 Sep 1899 @ Franklin Co., Arkansas to [48, 60, 5625, 10940]  
Sarah Ann THOMPSON  
(daughter of William M. THOMPSON & Nancy Elizabeth BRADSHAW)  
b. 25 Feb 1878 @ Coffeyville, Montgomery Co., Kansas [12, 48, 60, 75, 133, 670, 1166, 4422, 5625, 10940]  
d. 27 Jun 1966 @ Fresno Co., California [75, 133, 231]

**B861. Demus Cornelius KIZER (male)**

B. 20 Jul 1900 @ Toney, Franklin Co., Arkansas [48, 75, 5625, 5993, 10940]  
D. 19 May 1977 @ Fresno, Fresno Co., California [75, 88, 5993]  
cause: cancer of pancreas|stomach  
M. /1/ 10 Jul 1924 @ Mulberry, Crawford Co., Arkansas to [10940]  
Cora Ruth SHAMBARGER  
(daughter of George Washington SHAMBARGER & Mary Terry Frances HEAD)  
b. 23 Jan 1903 @ Mulberry, Franklin Co., Arkansas [75, 453, 5624, 10940]  
d. 21 Aug 1992 @ Hanford, Kings Co., California [75]  
cause: stroke

**B862. Almus Andrew KIZER (male)**

B. 17 Feb 1902 @ Franklin Co., Arkansas [48, 70, 75, 116, 5625, 5993, 10940]  
D. 4 Aug 1981 @ Carmichael, Sacramento Co., California [75, 5993]  
M. /1 divorced/ 22 Mar 1924 @ Franklin Co., Arkansas to [70, 116, 10940]  
Velma WHITSON  
(daughter of Isaac Wesley WHITSON & Martha Adele BENSON) [5662, 16682]  
b. ca. 1900 @ (Franklin Co.)?, Arkansas [5662, 10940]  
M. /2/ 24 Aug 1946 @ Fresno, Fresno Co., California to [116]  
Mary G. BRECKENRIDGE  
b. ca. 1913 @

**B863. Ermon Taylor KIZER (male)**

B. 13 Jan 1905 @ Franklin Co., Arkansas [143]  
D. 16|19 Sep 1906 @ Franklin Co., Arkansas [143, 228]

**B864. Veta Beatrice KIZER (female)**

B. 5 Aug 1907 @ Lonelm, Franklin Co., Arkansas [48, 226, 5625, 10940]  
M. /1/ 18 Jan 1925 @ Mount Hope, (Franklin Co.)?, Arkansas to [143, 226, 10940]  
Rolan Clinton BRYAN  
b. 8 Oct 1904 @ Peterpender, Franklin Co., Arkansas [226, 5993, 10940]  
d. 8 Jul 1974 @ Collingsworth Co., Texas [2891, 5993]

**B865. Ola Mae KIZER (female)**

B. 28 Oct 1910 @ Franklin Co., Arkansas [75, 346, 5625, 5993, 10434, 10940]  
D. 17 Sep 1988 @ Fresno, Fresno Co., California [75, 5993]  
M. /1/ 12 May 1931 @ Sayre, Beckham Co., Oklahoma to [143, 246, 853]  
Roy Lorenzo PRICE  
(son of ----- PRICE & ----- DUNN) [75]  
b. 10 Jul 1909 @ Arkansas [75, 5993, 10434]  
d. 10 Apr 1989 @ Fresno Co., California [75, 5993, 10434]

**B866. Harlan Ralph KIZER (male)**

B. 6 Dec 1913 @ Franklin Co., Arkansas [75, 119, 318, 345, 5625, 5993, 10434, 10940]  
D. 19 Apr 1981 @ Fresno Co., California [75, 318, 5993]  
M. /1/ 27 Dec 1934 @ Texola, Beckham Co., Oklahoma to [119, 143, 345]  
Gertrude FRANCIS

**B867. William Earl KIZER (male)**

B. 14 Aug 1917 @ Franklin Co., Arkansas [115, 5625, 10434, 10940]  
D. 2|3 Jan 1998 @ Fresno, Fresno Co., California  
M. /1/ 21 Jun 1941 @ Fresno, Fresno Co., California to [115, 233]  
Phyllis BRASHEAR  
(daughter of William E. BRASHEAR & Erelene -----) [233]

b. ca. 1921 @ <sup>[115]</sup>

**B868. Kathleen Velma "Kay" KIZER** (female)

B. 28 Sep 1920 @ Franklin Co., Arkansas <sup>[114, 226, 10940]</sup>  
M. /1/ 11 Apr 1941 @ Fresno, Fresno Co., California to <sup>[114, 226, 232]</sup>  
Harry Warren WILLSEY  
(son of ----- WILLSEY & ----- MEAD) <sup>[75]</sup>  
b. 20 Jun 1915 @ Wenatchee, Chelan Co., Washington <sup>[75, 114, 226, 5993]</sup>  
d. 26 Aug 1984 @ Yuba Co., California <sup>[75, 5993]</sup>  
M. /2/ ca. 1988 @ (Sacramento Co., California)? to  
Charlie FRANTZ

**B87. Clark Mason KIZER** (male)

B. 20 Feb 1873 @ Franklin Co., Arkansas <sup>[12, 23, 47, 195, 1178, 1295, 10436, 10567]</sup>  
D. Apr? 1947 @ Little Rock, Pulaski Co., Arkansas <sup>[195, 1295]</sup>  
(Never married)

**B88. Sarepta L. KIZER** (female)

B. 1875 @ (Franklin Co., Arkansas)?  
D. 1875-1880 @ (Franklin Co., Arkansas)? <sup>[23, 1178]</sup>

**B89. Martha Malinda KIZER** (female)

B. 5 Jan 1878 @ Franklin Co., Arkansas <sup>[12, 23, 52, 63, 75, 1178, 10439, 10698]</sup>  
D. 17 Jul 1971 @ Pomona, Los Angeles Co., California <sup>[75, 139]</sup>  
M. /1/ 23 Nov 1902 @ Franklin Co., Arkansas to <sup>[52, 63, 10439, 10698]</sup>  
Josiah HOOD  
(son of Andrew Jackson HOOD & Georgia JAMES|HUGGINS) <sup>[75, 4165]</sup>  
b. 24 Jan 1882|1883 @ Franklin Co., Arkansas <sup>[52, 75, 7741, 10439, 10698]</sup>  
d. 16 Jan 1951 @ Los Angeles Co., California <sup>[75, 10697]</sup>  
cause: cancer

**B891. Othar Ophelia HOOD** (male)

B. 22 Jan 1904 @ Franklin Co., Arkansas <sup>[52, 75, 244, 252, 5993, 10698]</sup>  
D. 13 Jun 1976 @ San Bernardino Co., California <sup>[75, 5993]</sup>  
M. /1/ 23 Nov 1921 @ Franklin Co., Arkansas to <sup>[244]</sup>  
Maudie WIGLEY  
b. ca. 1905 @ <sup>[7741]</sup>  
M. /2/ 20 Jun 1925 @ Franklin Co., Arkansas to <sup>[252]</sup>  
Ruth TWEEDY  
b. ca. 1907 @ <sup>[7741]</sup>  
M. /3/ to <sup>[10697]</sup>  
Willie Mae MASON  
b. @ Oklahoma <sup>[10697]</sup>

**B892. Thurman Othell HOOD** (male)

B. 12 May 1907 @ (Franklin Co., Arkansas)?  
D. 1907-1910 @ (Franklin Co., Arkansas)? <sup>[52]</sup>

**B893. Ernest Joe HOOD** (male)

B. 8 Jan 1909 @ (Franklin Co., Arkansas)?  
D. 1909-1910 @ (Franklin Co., Arkansas)? <sup>[52]</sup>

**B894. Jessie Vera Oleta HOOD** (female)

B. 17 Oct 1909 @ Franklin Co., Arkansas <sup>[52, 253, 10698, 16683]</sup>

D. 18 Dec 1964 @ Tulsa, Tulsa Co., Oklahoma <sup>[10697]</sup>  
M. /1/ 1 Sep 1925 @ Franklin Co., Arkansas to <sup>[253, 16683]</sup>  
Roger C. HINTON  
b. 2 Dec 1902 @ Roseville, Logan Co., Arkansas <sup>[7741, 16683]</sup>  
d. 31 Jul 1987 @ Tulsa, Tulsa Co., Oklahoma <sup>[10697]</sup>

**B895. Weta Jewell HOOD** (female)

B. 20 Oct 1911 @  
D. 1911-1919 @ (Franklin Co., Arkansas)? <sup>[10698]</sup>

**B896. Eltis Lorena HOOD** (female)

B. 11 Apr 1913 @ Franklin Co., Arkansas <sup>[263, 10439, 10698]</sup>  
M. /1/ 21 Sep 1935 @ Franklin Co., Arkansas to <sup>[263]</sup>  
Melvan "Bud" TROTTER  
(son of John TROTTER & -----)  
b. 22 Mar 1914 @ Franklin Co., Arkansas <sup>[7741]</sup>

**B897. Fay Kizer HOOD** (male)

B. 24 Jan 1915 @ Franklin Co., Arkansas <sup>[141, 262, 5993, 10439, 10697, 10698]</sup>  
D. 22 Sep 1988 @ Fort Smith, Sebastian Co., Arkansas <sup>[3873, 5993, 10697]</sup>  
cause: heart attack  
M. /1/ 24 Feb 1934 @ Franklin Co., Arkansas to <sup>[262, 10697]</sup>  
Alma Ruth SOSSAMON  
(daughter of James Rufus SOSSAMON & Oda SWEARINGIN) <sup>[10441, 10697]</sup>  
b. 21 Apr 1916 @ Franklin Co., Arkansas <sup>[7741, 10441, 10697]</sup>

**B898. Estelene Lois HOOD** (female)

B. 21 Feb 1918 @ Franklin Co., Arkansas <sup>[264, 10439, 10698]</sup>  
M. /1/ 3 Nov 1936 @ Ozark, Franklin Co., Arkansas to <sup>[264]</sup>  
James Haskew BOREN  
b. 17 Dec 1919 @ Franklin Co., Arkansas <sup>[7741]</sup>

**B9. Francis Marion SHAVER** (male)

B. 29 Mar 1838 @ (Washington Co.)?, Arkansas <sup>[1, 3, 5, 10, 21, 46, 151, 1124, 1194, 219, 1705, 10519, 16636, 16645]</sup>  
D. 25 Dec 1931 @ Franklin Co., Arkansas <sup>[204, 219, 845, 1194, 3354, 10938, 16636]</sup>  
M. /1/ 30 Jan 1867 @ Titus Co., Texas to <sup>[10, 21, 46, 151, 204, 211, 219, 535, 1124, 1194, 16636, 16645]</sup>  
Sarah Ann YOUNG  
(daughter of Garrett YOUNG & Mary Ann -----) <sup>[535, 845]</sup>  
b. 6 Aug 1848 @ Sedalia, Pettis Co., Missouri <sup>[10, 21, 46, 151, 1124, 16636, 16645]</sup>  
d. 8 Feb 1925 @ Franklin Co., Arkansas <sup>[10519, 10938, 16636]</sup>

**B91. Amanda Amansinine SHAVER** (female)

B. 4 May 1868 @ Titus Co., Texas <sup>[10, 24, 50, 219, 222, 1124, 5837, 7741, 10515, 18657]</sup>  
D. 17 Sep 1956 @ Franklin Co., Arkansas <sup>[166, 219, 5837]</sup>  
M. /1/ 28 Dec 1890 @ Franklin Co., Arkansas to <sup>[24, 50, 222, 535, 5837, 7741, 10515, 18657]</sup>  
Alfred Henry "Doc" WISDOM  
(son of Alfred Henry WISDOM & Sarah Ann SHELBY)  
b. 13 May 1862 @ Franklin Co., Arkansas <sup>[7, 24, 50, 5837, 7741, 10515, 10938, 18657]</sup>  
d. 9 Aug 1947 @ Franklin Co., Arkansas <sup>[5837, 10938]</sup>

**B911. Elmer G. WISDOM** (male)

B. 25 Dec 1891 @ (Franklin Co., Arkansas)? <sup>[222]</sup>  
D. Aug 1892 @ (Franklin Co., Arkansas)? <sup>[24, 50, 222]</sup>

**B912. Vennie L. WISDOM** (female)

B. 12 Apr 1893 @ Franklin Co., Arkansas [24, 50, 222, 5993, 10515, 18657]  
D. Oct 1985 @ (Sebastian Co., Arkansas)? [5837, 5993]  
(Never married)

**B913. Norman Quinton WISDOM** (male)

B. 25 Aug 1894 @ near Ozark, Franklin Co., Arkansas [24, 50, 222, 246, 5837, 5993, 10519, 17779, 18658]  
D. 10 May 1975 @ (Franklin Co., Arkansas)? [222, 5837, 5993]  
M. /1/ 12 Oct 1919 @ Franklin Co., Arkansas to [222, 246, 5837, 10519, 18658]  
Sula Bert BLAYLOCK  
(daughter of George W. BLAYLOCK & Ellen -----) [18658]  
b. 7 Jul 1898 @ Arkansas [5837, 5993, 10519, 18658]  
d. 10 Nov 1972 @ (Franklin Co., Arkansas)? [5837, 5993]

**B914. Ollie F. WISDOM** (female)

B. 4 Apr 1896 @ Franklin Co., Arkansas [24, 50, 222, 249, 18657, 18659]  
D. 16 Dec 1966 @ [222]  
M. /1/ 1 Feb 1921 @ Franklin Co., Arkansas to [222, 249, 18659]  
Luther G. BEARDEN  
b. 7 May 1893 @ Arkansas [5993, 18659]  
d. Jun 1984 @ (Crawford Co., Arkansas)? [5993]

**B915. Seldon A. WISDOM** (male)

B. 18 Dec 1897 @ Franklin Co., Arkansas [24, 50, 222, 247, 5837, 5993, 10436, 10698]  
D. 24 Oct 1980 @ (Pulaski Co., Arkansas)? [5837, 5993]  
M. /1/ 25 Nov 1919 @ Franklin Co., Arkansas to [161, 222, 247, 5837, 10436, 10698]  
Syble J. MASON  
(daughter of Will MASON & -----) [161]  
b. 27 Sep 1899|1900 @ Arkansas [5837, 5993, 10436, 10698]  
d. 8 Aug 1972 @ Lawton, Comanche Co., Oklahoma [5837, 5993]

**B916. Willard Lewis "Jack" WISDOM** (male)

B. 21 Aug 1899 @ Franklin Co., Arkansas [24, 50, 222, 259, 5837, 5993, 10515, 17778, 18657]  
D. 2 Feb 1982 @ (Franklin Co., Arkansas)? [5837, 5993]  
M. /1/ 10 Jan 1932 @ Franklin Co., Arkansas to [222, 259, 5837]  
Eula H. BASKIN  
b. 11 Mar 1907 @ [5837, 5993]  
d. 4 Jul 1995 @ (Pope Co., Arkansas)? [5993]

**B917. ----- WISDOM** (?)

B. 1900-1910 @ (Franklin Co., Arkansas)? [50]  
D. 1900-1910 @ (Franklin Co., Arkansas)? [50]

**B918. Sara Alice WISDOM** (female)

B. 26 Feb 1908 @ Franklin Co., Arkansas [50, 222, 5993, 18657]  
D. 12 Jan 2004 @ (Sebastian Co., Arkansas)? [5993]  
(Never married)

**B92. Serepta Lorena SHAVER** (female)

B. 9 Apr 1871 @ Titus Co., Texas [28, 45, 211, 216, 1124, 5660, 7741, 10439]  
D. 22 Dec 1964 @ Franklin Co., Arkansas [211, 216]  
M. /1/ 6 Oct 1889 @ Franklin Co., Arkansas to [28, 45, 535, 5660, 7741]  
Argile Taylor WHITSON  
(son of Nathaniel Taylor WHITSON & Mary TWEEDY) [559, 352]  
b. Feb 1868|1869 @ Arkansas [28, 559, 5660, 7741]

d. 3 Sep 1925 @ Franklin Co., Arkansas <sup>[10439, 10938]</sup>

**B921. Ola Elta WHITSON (female)**

B. 28 Oct 1890 @ Franklin Co., Arkansas <sup>[28, 45, 208, 271, 5661, 5993, 18661]</sup>

D. Jun 1984 @ (Benton Co., Arkansas)? <sup>[5993]</sup>

M. /1/ 21 Dec 1910 @ Franklin Co., Arkansas to <sup>[208, 271, 5661, 18661]</sup>

Artie Robert HUTTON

(son of John HUTTON & -----) <sup>[352]</sup>

b. 6 Sep 1891 @ Madison Co., Arkansas <sup>[5661, 5993, 17778, 18661]</sup>

d. Apr 1977 @ (Washington Co., Arkansas)? <sup>[5993]</sup>

**B922. Dennis Roy "Dick" WHITSON (male)**

B. 26 Sep 1893 @ Franklin Co., Arkansas <sup>[28, 45, 216, 248, 5660, 5993, 7743, 10439]</sup>

D. 23 Oct 1974 @ Franklin Co., Arkansas <sup>[162, 163, 5993, 7743]</sup>

M. /1/ 23 Jan 1920 @ Cravens, Franklin Co., Arkansas to <sup>[162, 163, 216, 248, 964, 7743, 10439]</sup>

Bertha Marie MOON

(daughter of D. W. MOON & -----) <sup>[964]</sup>

b. 3 Dec 1901 @ Arkansas <sup>[5993, 7743, 10439]</sup>

d. 9 Jan 1988 @ (Franklin Co., Arkansas)? <sup>[5993]</sup>

**B923. Tura G. WHITSON (female)**

B. Dec 1895|1896 @ Franklin Co., Arkansas <sup>[28, 45, 209, 210, 871]</sup>

D. 29 Jan 1913 @ Cravens, Franklin Co., Arkansas <sup>[209, 871]</sup>

**B924. Sarah Eva WHITSON (female)**

B. 6 Jun 1898 @ Franklin Co., Arkansas <sup>[28, 45, 209, 251, 5660, 10439]</sup>

M. /1/ 22|24 Apr 1920 @ Franklin Co., Arkansas to <sup>[209, 251, 10439]</sup>

Walter WALLS

b. 1896-1897 @ Alabama <sup>[10439]</sup>

**B925. Myna Elizabeth WHITSON (female)**

B. 18 Jul 1900 @ Franklin Co., Arkansas <sup>[45, 211, 258, 5660, 5837, 5993]</sup>

D. 24 Mar 1981 @ Harris Co., Texas <sup>[321, 2891, 5837, 5993]</sup>

M. /1/ 7 Apr 1928 @ Franklin Co., Arkansas to <sup>[211, 258, 5837]</sup>

Fauls NIXON

b. 16 Dec 1904 @ <sup>[5837]</sup>

d. 15 Apr 1958 @ (Floyd Co., Texas)? <sup>[5837]</sup>

**B926. Angus Coy "Tang" WHITSON (male)**

B. 3 Jun 1902 @ Franklin Co., Arkansas <sup>[45, 5660, 5993, 10439]</sup>

D. 21 Mar 1973 @ Fort Smith, Sebastian Co., Arkansas <sup>[221, 5993]</sup>

**B927. Avis Amanda WHITSON (female)**

B. 1903 @ Franklin Co., Arkansas <sup>[45, 254, 5660, 7741]</sup>

M. /1/ 5 Aug 1925 @ Franklin Co., Arkansas to <sup>[254, 7741]</sup>

Olen ROBERTSON

b. ca. 1904 @ <sup>[7741]</sup>

**B928. Lois Jewelle WHITSON (female)**

B. 1906 @ Franklin Co., Arkansas <sup>[45, 268, 5660, 10439]</sup>

M. /1/ 10 Feb 1934 @ Sebastian Co., Arkansas to <sup>[223, 268]</sup>

John EVANS

**B929. Gladys M. WHITSON (female)**

B. 29 Jun 1908 @ Franklin Co., Arkansas [45, 352, 5660, 18662]  
M. /1 divorced/ 27 Jun 1928 @ Detroit, Wayne Co., Michigan to [352, 18662]  
William Howard MORSE  
(son of Elias Jefferson MORSE & Hester Ann CURRY) [352]  
b. 1908-1909 @ Arkansas [18662]

**B92A. Mary Lee WHITSON (female)**

B. 2 May 1913 @ Franklin Co., Arkansas [265, 5660, 5837, 5993, 10439]  
D. Oct 1982 @ (Franklin Co., Arkansas)? [321, 5837, 5993]  
M. /1/ 11 Aug 1933 @ Franklin Co., Arkansas to [223, 265, 5837]  
Weaver WHITSON  
(son of Garl WHITSON & Sula -----) [10516]  
b. 30 Apr 1908 @ Arkansas [5837, 5993, 10516]  
d. Nov 1975 @ (Franklin Co., Arkansas)? [5837, 5993]

**B93. Sarah Frances SHAVER (female)**

B. 28 Jan 1873 @ Titus Co., Texas [21, 43, 75, 204, 219, 1124, 5664, 7741, 18663]  
D. 5 Aug 1973 @ La Verne, Los Angeles Co., California [75, 204, 221]  
M. /1/ 24 Oct 1900 @ Franklin Co., Arkansas to [43, 219, 535, 5664, 7741, 18663]  
James Jason BROOKS  
(son of Isham Arthur BROOKS & Martha M. COWART) [75, 686]  
b. 19 Oct 1869 @ Georgia [43, 75, 5664, 7741, 18663]  
d. 7 Apr 1954 @ Los Angeles Co., California [75]

**B931. Villa Emiline BROOKS (female)**

B. 14 Oct 1901 @ Gravette, Benton Co., Arkansas [43, 75, 219, 220, 5664, 5993, 18663]  
D. 11 Mar 1998 @ Los Angeles Co., California [75, 5993]  
M. /1/ 8 Mar 1944 @ Riverside, Riverside Co., California to [220]  
Paul Munroe KEMP  
b. (4 Dec 1889)? @ Missouri? [75]  
d. (2 Mar 1962)? @ (Los Angeles Co., California)? [75]

**B932. James Francis BROOKS (male)**

B. 17 Feb 1903 @ Franklin Co., Arkansas [43, 75, 219, 220, 5664, 18664]  
D. 15 Oct 1959 @ Riverside Co., California [75]  
M. /1/ ca. 1924 @ to [220, 18664]  
Thelma Irene SLOAT  
b. 3 May 1906 @ California [75, 18664]  
d. 23 Nov 1988 @ San Bernardino Co., California [75]

**B933. Charles Arthur BROOKS (male)**

B. 24 Dec 1904 @ Franklin Co., Arkansas [43, 219, 220, 5664, 5993, 18663]  
D. 18 Aug 1972 @ Franklin Co., Arkansas [155, 221, 5993]  
M. /1/ to [155, 220]  
Juanita POWELL

**B934. Ralph Monroe BROOKS (male)**

B. 7 Dec 1906 @ Franklin Co., Arkansas [43, 75, 219, 220, 5664]  
D. 11 May 1990 @ Los Angeles Co., California [75]  
M. /1/ to [220]  
Lois Edna Van GUNDY

**B935. Anna Mae BROOKS (female)**

B. 20 Jan 1909 @ Franklin Co., Arkansas [43, 75, 219, 220, 5664]  
D. 26 Jul 1928 @ Los Angeles, Los Angeles Co., California [75, 352]

M. /1/ 1927 @ (Los Angeles Co., California)? to [75, 220]  
Roy Curtis STILES  
(son of ----- STILES & ----- MCCALLISTER) [75]  
b. 16 Aug 1906 @ Arkansas [75, 18663]  
d. 12 Aug 1989 @ Los Angeles Co., California [75]

**B936. Perry William BROOKS (male)**

B. 28 Apr 1911 @ Franklin Co., Arkansas [219, 220, 5664, 18663]  
M. /1/ 25 Oct 1925 @ Yuma, Yuma Co., Arizona to [220]  
Sadie Mae ABBOTT  
(daughter of John ABBOTT & Emma HODGE) [352]

**B937. Earl Columbus BROOKS (male)**

B. 27 Mar 1914 @ Franklin Co., Arkansas [75, 219, 220, 5664, 18663]  
D. 26 Aug 1991 @ Los Angeles Co., California [75]  
M. /1/ 7 Sep 1935 @ Fairmont, (Los Angeles Co.)?, California to [220]  
Mary Elizabeth MIDKIFF

**B94. Thurza Malinda SHAVER (female)**

B. 1875? @ (Titus Co., Texas)? [535]  
D. (at age 2)? @ (Titus Co., Texas)? [21, 535]

**B95. Mina Crevilla SHAVER (female)**

B. 1 Jul 1877|1878 @ Titus Co., Texas [21, 44, 75, 206, 219, 1124, 7741, 10516, 18668]  
D. 23 Feb 1948 @ Los Angeles Co., California [75, 206, 219]  
M. /1/ 11 Feb 1901 @ Franklin Co., Arkansas to [44, 206, 535, 7741, 10516, 17778, 18668]  
William Walter CLAY  
(son of Poindexter CLAY & Josephine Adaline MATHIS) [1197, 10516, 18665, 18666]  
b. 22 Aug 1874 @ (Madison Co.)?, Alabama [44, 7741, 17778, 18665, 18666, 18668]  
d. (7 Nov 1935)?|(29 Mar 1944) @ Ozark, Franklin Co., Arkansas [10938]

**B951. Vessa Lee CLAY (female)**

B. 28 Sep 1903 @ Franklin Co., Arkansas [44, 75, 206, 18668]  
D. 7 May 1985 @ Kern Co., California [75]  
M. /1/ 15 Dec 1928 @ Franklin Co., Arkansas to [206]  
Johnny Leo YOUNG

**B952. Harmon Holbert CLAY (male)**

B. 8 Jan 1905 @ Franklin Co., Arkansas [44, 75, 205, 206, 255, 18668, 18670]  
D. 29 Sep 1983 @ Los Angeles Co., California [75]  
M. /1/ 24 Oct 1926 @ Franklin Co., Arkansas to [75, 205, 206, 255, 7741, 18670]  
Dorothy May DICKERSON  
(daughter of ----- DICKERSON & ----- JAMES) [75]  
b. 22 Oct 1908 @ Arkansas [75, 18670]  
d. 1 Dec 1986 @ Los Angeles Co., California [75]

**B953. Walter Quinton CLAY (male)**

B. 13 Sep 1920 @ Franklin Co., Arkansas [206, 10516]  
D. 20 Apr 1935 @ [206]

**B96. Jacob Perry SHAFFER (male)**

B. 14 Nov 1880 @ (Titus Co.)?, Texas [21, 219, 16636, 18669]  
D. 13 Jun 1947 @ Ozark, Franklin Co., Arkansas [219, 6148, 16636]  
(Never married)



**B97. Charles Daley SHAFER (male)**

B. 7 Aug 1883 @ Titus Co., Texas [21, 51, 75, 241, 299, 10519, 10698, 17778]  
D. 20 Jun 1956 @ San Fernando, Los Angeles Co., California [75, 299]  
M. /1/ 4 Nov 1906 @ Franklin Co., Arkansas to [51, 223, 241, 299, 535, 10519, 10698, 17778]  
Bertha Eugenia CHANCEY  
(daughter of Mitchell Malcolm CHANCEY & Susan Amelia CALLAWAY) [299]  
b. 23 Jan 1883 @ Franklin Co., Arkansas [51, 75, 299, 10519, 10698]  
d. 11 May 1944 @ Tujunga, Los Angeles Co., California [75, 299]

**B971. Frederick Earl SHAFER (male)**

B. 6 Sep 1907 @ Franklin Co., Arkansas [51, 75, 299, 10698, 12854]  
D. 17 Mar 1972 @ Redding, Shasta Co., California [75, 160, 223, 299, 300]  
M. /1/ 20 Oct 1928 @ (Los Angeles Co., California)? to [75, 160, 299, 300]  
Thelma Hazel DANDURAND  
(daughter of Narcisso DANDURAND & Isabelle DUNN) [75, 300]  
b. 20 Apr 1910 @ Oregon [75]  
d. 23 May 1997 @ Shasta Co., California [75]

**B972. Ada Beatrice SHAFER (female)**

B. 31 Dec 1910 @ Franklin Co., Arkansas [257, 299, 301, 10519, 10698]  
D. 25 Jul 1951 @ Franklin Co., Arkansas [223, 299, 301]  
M. /1/ 21 Dec 1932 @ Franklin Co., Arkansas to [257, 299, 301]  
Dwight Henry DANE  
(son of William Alfred DANE & Sarah Emily GREENWOOD) [301]  
b. 4 Jul 1907 @ [301]

**B973. Ouita Lois SHAFER (female)**

B. 9 Nov 1913 @ Franklin Co., Arkansas [299, 261, 959, 10519, 10698]  
D. 1 Jun 1970 @ Franklin Co., Arkansas [223, 299, 959]  
M. /1/ 22 May 1935 @ Franklin Co., Arkansas to [261, 299, 959]  
Vanis Lewis HICKS  
(son of William Edward HICKS & Pearl Ellen HYDEN) [303]  
b. 6 Jan 1915 @ Coal Hill, Johnson Co., Arkansas [303]

**B974. Mary Frances SHAFER (female)**

B. 8 Sep 1915 @ Franklin Co., Arkansas [299, 10519, 10698]  
M. /1/ 26 Jun 1942|1943 @ Long Beach, Los Angeles Co., California to [223, 299, 899, 959]  
Charles James RAFFERTY  
(son of Thomas Charles RAFFERTY & Margaret MECKLY) [299]  
b. 3 Jan 1913 @ Illinois [299]

**B975. Charles Daily "Jim" SHAFER (male)**

B. 2 Nov 1920 @ Franklin Co., Arkansas [299, 305, 10519]  
M. /1/ 29 Feb 1944 @ Raymondville, Willacy Co., Texas to [223, 299, 305]  
Mary Alice ROBINSON  
(daughter of Samuel ROBINSON & Eliza -----) [305]  
b. 2 Nov 1921 @ Raymondville, Willacy Co., Texas [305]

**B98. Eulah Eupha SHAVER (female)**

B. 29 May 1885-1887 @ Franklin Co., Arkansas [21, 46, 215, 219, 7741, 10440, 16645]  
D. 13 Jun 1971 @ Dardanelle, Yell Co., Arkansas [215, 219]  
M. /1/ 25 Nov 1906 @ Franklin Co., Arkansas to [46, 535, 7741, 10440, 16645]  
James Virgil WALLS  
(son of Thomas WALLS & -----) [855]

b. 3 Aug 1887 @ Guntersville, Marshall Co., Alabama <sup>[46, 5993, 7741, 10440, 16645, 17778]</sup>  
d. Sep 1966 @ (Franklin Co., Arkansas)? <sup>[5993]</sup>

**B981. Lillian Lula WALLS** (female)

B. 1907-1908 @ Franklin Co., Arkansas <sup>[46, 7741, 16645]</sup>  
D. 9 Apr 1946 @ Paris, Logan Co., Arkansas <sup>[215, 7741, 18246]</sup>  
M. /1/ ca. 23 Dec 1926 @ Franklin Co., Arkansas to <sup>[215, 7741]</sup>  
Clarence INMAN  
b. ca. 1905 @ <sup>[7741]</sup>

**B982. Frank William WALLS** (male)

B. 22 May 1911 @ Franklin Co., Arkansas <sup>[213, 266, 269, 1138, 5993, 10440, 16645]</sup>  
D. 17 Nov 1976 @ Toppenish, Yakima Co., Washington <sup>[855, 1138, 5993, 18246]</sup>  
M. /1/ 30 Nov 1935 @ Franklin Co., Arkansas to <sup>[266]</sup>  
Helen BEARDEN  
M. /2/ 19 Jun 1938 @ Franklin Co., Arkansas to <sup>[213, 215, 269]</sup>  
Lois Lillian INMAN  
(daughter of John INMAN & Ada FISHER) <sup>[855]</sup>

**B983. Gelene Georgia WALLS** (female)

B. 28 Dec 1914 @ Franklin Co., Arkansas <sup>[215, 260, 5993, 10440, 16645]</sup>  
D. Feb 1985 @ (Pope Co., Arkansas)? <sup>[5993, 18246]</sup>  
M. /1/ 14 Nov 1931 @ Franklin Co., Arkansas to <sup>[215, 260]</sup>  
Arlis Raye BOREN  
b. 26 Apr 1912 @ <sup>[5993]</sup>  
d. 19 Jan 2005 @ (Pope Co., Arkansas)? <sup>[5993]</sup>

**B984. Paul E. WALLS** (male)

B. 10 Feb 1918 @ (Franklin Co.)?, Arkansas <sup>[267, 5993, 10440, 16645]</sup>  
D. 9 Oct 1997 @ (Franklin Co., Arkansas)? <sup>[5993, 18246]</sup>  
M. /1/ 7 Nov 1936 @ Franklin Co., Arkansas to <sup>[215, 267]</sup>  
Faris RICH

**B985. Mary Frances WALLS** (female)

B. 15 Apr 1921 @ (Franklin Co.)?, Arkansas <sup>[75, 270, 5993, 10440]</sup>  
D. 12 Jul 1993 @ Kings Co., California <sup>[75, 5993, 18246]</sup>  
M. /1/ 19 Feb 1939 @ Franklin Co., Arkansas to <sup>[215, 270]</sup>  
John C. SHIRLEY  
M. /2/ to <sup>[75, 215]</sup>  
James M. EDWARDS

**B986. Betty Jean WALLS** (female)

B. 23 Jan 1924 @ White Oak, Franklin Co., Arkansas <sup>[5993, 10440, 18246]</sup>  
D. 9 Oct 2004 @ Fort Smith, Sebastian Co., Arkansas <sup>[5993, 18245, 18246]</sup>  
M. /1/ to <sup>[215]</sup>  
Leo SHORT  
M. /2/ to <sup>[855, 3920]</sup>  
C. J. HARRIS

**B987. Jack Gene WALLS** (male)

B. 24 Nov 1928 @ Wheeler Co., Texas <sup>[8301, 10440, 18245]</sup>  
M. /1/ 6 Sep 1952 @ Reno, Washoe Co., Nevada to <sup>[215, 18246, 18246]</sup>  
Joyce Jahna MARSHALL  
b. 25 Aug 1932 @ Syracuse, Hamilton Co., Kansas <sup>[18245]</sup>

**B99. Lewis Earl SHAVER (male)**

B. 13 Jun 1888|1889 @ Franklin Co., Arkansas [21, 75, 145, 151, 219, 12497, 18671]  
D. 5 Sep 1974 @ Taft, Kern Co., California [75, 151, 845]  
cause: generalized arteriosclerosis  
M. /1/ ca. 1913 @ (Los Angeles Co., California)? to [145, 146, 147, 219, 535, 12497, 18671]  
Marjorie LUTTON  
b. ca. 1892 @ Belfast, Ireland [145, 12497, 18671]  
d. before 1974 @

**B991. George SHAVER (male)**

B. 24 Feb 1914 @ Los Angeles Co., California [74, 75, 12497, 18671]  
D. 12 Jan 1989 @ Kern Co., California [75]  
M. /1/ to [75, 148, 149, 150]  
Mary Ruth LEFEVER  
(daughter of ----- LEFEVER & ----- BOJE) [75]  
b. 18 Aug 1916 @ Oklahoma [75]  
d. 3 Jul 1990 @ Kern Co., California [75]

**B992. Glenn D. SHAVER (male)**

B. 25 Oct 1915 @ Los Angeles Co., California [74, 12497, 18671]  
M. /1/ to [1199]  
Rose BERGOLI

**B993. Eileen SHAVER (female)**

B. 26 Apr 1917 @ Fellows, Kern Co., California [74, 146, 12497, 18671]  
M. /1/ to [1199]  
Howard MCKAY

**B994. Maxine SHAVER (female)**

B. 21 Nov 1922 @ Kerto, Kern Co., California [74, 75, 145, 147, 18671]  
D. 20 Jan 1993 @ Kern Co., California [75]  
M. /1/ 14 Feb 1943 @ Kern Co., California to [145]  
Vincent Dale MAXWELL  
M. /2/ to [75, 1199]  
Dale ESTRADA

**B9A. Edith Young SHAVER (female)**

B. 3 Sep 1891|1892 @ Franklin Co., Arkansas [21, 46, 204, 219, 1236, 7741, 16645, 18672]  
D. 10 Jun 1962 @ Okemah, Okfuskee Co., Oklahoma [204, 1236]  
M. /1/ 18 Oct 1910 @ Franklin Co., Arkansas to [535, 7741, 16645, 17778, 18672]  
Oscar Jasper CLAY  
(son of Poindexter CLAY & Josephine Adaline MATHIS) [1197, 1236, 18665]  
b. 17 Sep 1882 @ Arkansas [7741, 16645, 17778, 18665, 18672]  
d. 22 Jan 1947 @ Okemah, Okfuskee Co., Oklahoma

**B9A1. Norma Ann CLAY (female)**

B. 30 Mar 1912 @ Sallisaw, Sequoyah Co., Oklahoma [75, 204, 846, 1236, 5993, 16645, 18672]  
D. 1 Aug 1979 @ Fresno, Fresno Co., California [75, 846, 5993]  
M. /1/ 22 Oct 1931 @ Okemah, Okfuskee Co., Oklahoma to [75, 204, 877]  
Frank James CHESSER  
(son of Hustin Sylvester CHESSER & Elizabeth Jane CHILDERS) [204]  
b. 10 Oct 1909 @ Okfuskee Co., Oklahoma [204]

**B9A2. Clyde Mitchell CLAY (male)**

B. 17 Oct 1913 @ Sallisaw, Sequoyah Co., Oklahoma [1236, 5993, 16645, 18672]

D. 10 Nov 2004 @ (Okmulgee Co., Oklahoma)? <sup>[5993]</sup>  
M. /1/ 4 Aug 1934 @ Pharoah, Okfuskee Co., Oklahoma to <sup>[1236]</sup>  
Ada Lois MITCHELL  
(daughter of Columbus Frank MITCHELL & Sina Ellen WARD) <sup>[1236]</sup>

**B9A3. Earl Frederick CLAY** (male)

B. 7 Sep 1915 @ Franklin Co., Arkansas <sup>[1236, 16645, 18672]</sup>  
D. 26 Sep 1938 @ Okmulgee, Okmulgee Co., Oklahoma <sup>[1236]</sup>  
M. /1/ to <sup>[1236]</sup>  
Ethel MITCHELL

**B9A4. Curtis Lee CLAY** (male)

B. 18 Jul 1918 @ White Oak, Franklin Co., Arkansas <sup>[1204, 5993, 16645, 18672]</sup>  
D. Dec 1986 @ (Okfuskee Co., Oklahoma)? <sup>[5993]</sup>  
M. /1/ 23 Dec 1939 @ Chandler, Lincoln Co., Oklahoma to <sup>[1204]</sup>  
Hazel Charlene CROOK  
(daughter of Jesse Arlando CROOK & Etta Dora HOOD) <sup>[1204]</sup>  
b. (7 Apr)|(4 Jul) 1921 @ Akins, Sequoyah Co., Oklahoma <sup>[1204, 5993]</sup>  
d. 1 Oct 2003 @ (Okfuskee Co., Oklahoma)? <sup>[5993]</sup>

**B9A5. Louis Dexter CLAY** (male)

B. 28 Jul 1920 @ Ozark, Franklin Co., Arkansas <sup>[1202, 18672]</sup>  
M. /1/ 18 Aug 1951 @ Okemah, Okfuskee Co., Oklahoma to <sup>[1202]</sup>  
Thelma Ozella LAMBERT  
(daughter of Henry Tenneson LAMBERT & Mary Eva MARTINDALE) <sup>[1202]</sup>

**B9A6. Freda Drucilla CLAY** (female)

B. 25 Aug 1922 @ Ozark, Franklin Co., Arkansas <sup>[1202, 18672]</sup>  
M. /1/ 10 Sep 1940 @ Okemah, Okfuskee Co., Oklahoma to <sup>[204, 845, 1202]</sup>  
James Cecil EVANS  
(son of Columbus Sherman EVANS & Elsie Mae EVANS) <sup>[1202]</sup>

**B9A7. Fred Ray CLAY** (male)

B. 1924-1925 @ (Franklin Co.)?, Arkansas <sup>[2160, 18672]</sup>  
M. /1/ to <sup>[2160]</sup>  
Eileen ROBINSON

**B9A8. Mildred Joyce CLAY** (female)

B. 21 Mar 1926|1927 @ Ozark, Franklin Co., Arkansas <sup>[1202, 18672]</sup>  
M. /1/ 1 Dec 1945 @ Okemah, Okfuskee Co., Oklahoma to <sup>[204, 845, 1202]</sup>  
Alva James EARNEST  
(son of Thomas Henry EARNEST & Beulah Mae HICKS) <sup>[1202]</sup>

**B9A9. Glenn Edwin CLAY** (male)

B. ca. Mar 1929 @ (Franklin Co.)?, Arkansas <sup>[18672]</sup>

**B9AA. Roger Dale CLAY** (male)

B. 2 Mar 1931 @ Okemah, Okfuskee Co., Oklahoma <sup>[1237]</sup>  
M. /1/ 8 Aug 1954 @ Elk City, Beckham Co., Oklahoma to <sup>[1237]</sup>  
Laurena Ann PALMETER  
(daughter of William Frank PALMETER & Mabel Laurene KING) <sup>[1237]</sup>

**B9AB. Buster Brooks CLAY** (male)

B. 12 Jun 1933 @ Okemah, Okfuskee Co., Oklahoma <sup>[1236]</sup>

D. 3 May 1955 @ Hominy, Osage Co., Oklahoma <sup>[1236]</sup>

**BA. Andrew Buchanan SHAVER (male)**

B. 5|10 Apr 1841 @ (Washington Co.)?, Arkansas <sup>[3, 7, 15, 1705, 9793]</sup>

D. 1895? @ (Cherokee Nation [Sequoyah Co.], Indian Territory [Oklahoma])? <sup>[16999]</sup>

M. /1/ ca. 1868 @ (Franklin Co., Arkansas)? to <sup>[7, 15, 360]</sup>

Melvina BINKLEY

(daughter of Elisha BINKLEY & Harriet Jane MCCORMACK) <sup>[13479, 13480]</sup>

b. 29 Jan 1849 @ Arkansas <sup>[7, 15, 13479, 13480, 13490, 13491, 16999, 17003]</sup>

d. Sep 1938 @ (Sebastian Co., Arkansas)?

**BA1. Martha Jane SHAVER (female)**

B. 26 Aug 1869 @ (Franklin Co.)?, Arkansas <sup>[7, 15, 359, 897, 13485, 13487, 17000, 17001, 17006]</sup>

D. 1953 @ (Grayson Co., Texas)? <sup>[13487]</sup>

M. /1/ 1887-1888 @ to <sup>[359, 360, 897, 13485, 13487, 17000, 17001, 17006]</sup>

William S. PFAFF

b. Jun 1861 @ Kentucky <sup>[13485, 13487, 17000, 17001, 17006]</sup>

d. 1936 @ (Grayson Co., Texas)? <sup>[13487]</sup>

(Issue: 1 more child, who died by 1900)

**BA11. Bonnie Ethel PFAFF (female)**

B. 29 Oct 1888 @ (Franklin Co.)?, Arkansas <sup>[359, 5993, 13487, 13488, 17000, 17001, 17008]</sup>

D. 11 Apr 1972 @ Grayson Co., Texas <sup>[2891, 5993, 13487]</sup>

M. /1/ 2 Nov 1912 @ Whitesboro, Grayson Co., Texas to <sup>[359, 13487, 13488, 17008]</sup>

William Spencer BUCKHANAN

(son of John Montgomery BUCKHANAN & Thomas Ellen PFAFF) <sup>[13488]</sup>

b. 15 Mar 1889 @ Mulberry, Franklin|Crawford Co., Arkansas <sup>[5993, 13487, 13488, 17004, 17008]</sup>

d. 21 May 1974 @ Grayson Co., Texas <sup>[2891, 5993, 13487]</sup>

**BA12. Louisa Q. PFAFF (female)**

B. 13 Sep 1890 @ (Franklin Co.)?, Arkansas <sup>[359, 5993, 13488, 17000, 17005, 17007]</sup>

D. 4 Jan 1977 @ Taylor Co., Texas <sup>[2891, 5993]</sup>

M. /1/ 1909-1910 @ (Cooke Co., Texas)? to <sup>[359, 13488, 17004, 17005, 17007]</sup>

Travis James ROUSSEAU

(son of George M. ROUSSEAU & Florence -----) <sup>[17005]</sup>

b. 3 May 1881 @ Texas <sup>[5993, 13488, 17004, 17005, 17007]</sup>

d. 24 Sep 1964 @ Haskell Co., Texas <sup>[2891, 5993]</sup>

**BA13. Mattie Tackett PFAFF (female)**

B. 31 Aug 1892 @ Arkansas|Indian Territory <sup>[359, 5993, 13486, 13487, 17000, 17001, 18674]</sup>

D. 2 Dec 1991 @ Grayson Co., Texas <sup>[2891, 5993, 13487]</sup>

M. /1/ ca. 1912 @ (Cooke Co.)?, Texas to <sup>[359, 13486, 13487, 18674]</sup>

George William SAVAGE

b. 1|15 Mar 1892 @ Cooke Co., Texas <sup>[13486, 13487, 17004, 18674]</sup>

d. 13 Jun 1960 @ (Grayson Co., Texas)? <sup>[13487]</sup>

**BA14. Ellen Tommie PFAFF (female)**

B. 19 Jan 1897 @ Arkansas|Indian Territory <sup>[359, 17000, 17001, 17010]</sup>

M. /1/ ca. 1918 @ (Cooke Co., Texas)? to <sup>[359, 17004, 17010]</sup>

Grady Luther CAMPBELL

b. 2 Jul 1896 @ Arlington, Tarrant Co., Texas <sup>[5993, 17004, 17010]</sup>

d. 16 Feb 1965 @ Cooke Co., Texas <sup>[2891, 5993]</sup>

**BA15. Lionel Varleigh PFAFF (male)**

B. 27 Aug 1899 @ (Cherokee Nation [Sequoyah Co.]?)?, Indian Territory [Oklahoma] [75, 359, 5993, 17000, 17001, 17004, 17006, 17009]

D. 27 Dec 1976 @ Los Angeles Co., California [75, 5993]

**BA16. William Travis PFAFF** (male)

B. 20 Oct 1902 @ (Cooke Co.)?, Texas [359, 5993, 17001, 17006]

D. 3 Feb 1977 @ Jefferson Co., Texas [2891, 5993]

**BA17. Jessie E.|G. PFAFF** (female)

B. 13 Oct 1905 @ (Cooke Co.)?, Texas [359, 17001, 17006]

M. /1/ to [359]

----- MOORE

**BA18. Reba Opal PFAFF** (female)

B. 2 Nov 1907 @ (Cooke Co.)?, Texas [359, 13485, 13489, 17001, 17006]

D. 19 Jul 1990 @ (Cooke Co., Texas)? [13489]

M. /1/ to

Virgil Terry CROSS

M. /2/ to [13489]

----- ANDERSON

**BA19. Odus Ward PFAFF** (male)

B. 7 Aug 1910 @ (Cooke Co.)?, Texas [359, 13485, 17006]

**BA2. Jacob E. SHAVER** (male)

B. 19 Dec 1870 @ (Franklin Co., Arkansas)? [359]

D. 1874 @ (Franklin Co., Arkansas)? [15, 359, 360, 897]

**BA3. Elisha Booth SHAVER** (?)

B. 2 Aug 1873 @ (Franklin Co., Arkansas)? [359]

D. Oct 1873 @ (Franklin Co., Arkansas)? [15, 359, 360, 897]

**BA4. Thomas Arthur SHAVER** (male)

B. 13 Dec 1874 @ (Franklin Co.)?, Arkansas [15, 359, 360, 897, 13490, 13491, 17002, 17787]

D. Nov 1963 @ [897]

M. /1/ 14 Jun 1903 @ (Indian Territory [Oklahoma])? to [360, 897, 13490, 13491, 17002]

Mamie Sarah HARMON

b. 25 Sep 1888 @ Arkansas [5993, 13490, 13491, 17002]

d. 15 Mar 1968 @ (Sebastian Co., Arkansas)? [5993]

**BA41. Dallas Othell SHAVER** (male)

B. 1 Jun 1904 @ Indian Territory [Oklahoma] [359, 360, 897, 5993, 13491, 17002, 18676]

D. Mar 1986 @ (Sebastian Co., Arkansas)? [5993]

M. /1/ ca. 1929 @ (Sebastian Co., Arkansas)? to [360, 897, 18676]

Ottie KUYKENDALL

b. 20 Jun 1907 @ Arkansas [5993, 18676]

d. May 1985 @ (Sebastian Co., Arkansas)? [5993]

**BA42. Raymond Cecil SHAVER** (male)

B. 1 Dec 1907|1908 @ (Adair Co.)?, Oklahoma [359, 897, 17002]

D. 5 Oct 1915 @ [359, 897]

**BA43. Corine SHAVER** (female)

B. 18 Apr 1911 @ (Adair Co.)?, Oklahoma [359, 897, 5993, 13491, 17011]

D. May 1980 @ (Sebastian Co., Arkansas)? <sup>[1721, 5993]</sup>  
M. /1/ ca. 1926 @ to <sup>[897, 17011]</sup>  
Jeff AMOS  
b. 1903-1904 @ Arkansas <sup>[17011]</sup>  
M. /2/ 1939 @ to <sup>[359, 897]</sup>  
Jack STREIT  
M. /3/ 1942 @ to  
William O. HAYS

**BA44. Carl Romeo SHAVER (male)**

B. 10 May 1913 @ Arkansas <sup>[359, 897, 5993, 13490, 13491]</sup>  
D. 4 Mar 2004 @ (Franklin Co., Arkansas)? <sup>[5993]</sup>  
M. /1/ to <sup>[897]</sup>  
Harlene SHELBY  
M. /2/ to <sup>[897]</sup>  
Francis TRAMMELL

**BA45. Paul Lafayette SHAVER (male)**

B. 14 Sep 1915 @ (Sebastian Co.)?, Arkansas <sup>[359, 897, 13490, 13491]</sup>  
D. 8 Apr 1954 @ <sup>[897]</sup>  
M. /1/ to <sup>[897]</sup>  
Florence MCELROY

**BA46. Henry James SHAVER (male)**

B. 28 Oct 1917 @ (Sebastian Co.)?, Arkansas <sup>[359, 897, 5993, 13490, 13491]</sup>  
D. 16 Mar 1990 @ <sup>[5993]</sup>  
M. /1/ to <sup>[897]</sup>  
Lillian TOLBERT

**BA47. Odis Coffman SHAVER (male, twin)**

B. 11 Jan 1921 @ (Sebastian Co.)?, Arkansas <sup>[359, 897, 5993, 13490, 13492]</sup>  
D. 11|12 Mar 1968 @ (Sebastian Co., Arkansas)? <sup>[897, 5993, 13492]</sup>  
M. /1/ to <sup>[897]</sup>  
Vernice ROGERS

**BA48. Ola Daniels SHAVER (female, twin)**

B. 11 Jan 1921 @ (Sebastian Co.)?, Arkansas <sup>[359, 897, 13490]</sup>  
M. /1/ to <sup>[359, 897]</sup>  
Ray PARKER

**BA49. Thomas Binkley SHAVER (male)**

B. 4 Aug 1923 @ (Sebastian Co.)?, Arkansas <sup>[359, 897, 13490]</sup>  
M. /1/ to <sup>[897]</sup>  
Onita WILLIAMS

**BA4A. Flossie Virginia SHAVER (female)**

B. 1 Oct 1925 @ (Sebastian Co.)?, Arkansas <sup>[359, 897, 13490]</sup>  
M. /1/ 31 Oct 1942 @ to <sup>[897]</sup>  
Clayton Clyde MARTIN

**BA5. Mary Elva SHAVER (female)**

B. 1 Apr 1877 @ (Franklin Co.)?, Arkansas <sup>[15, 359]</sup>  
D. Sep 1893 @ <sup>[359, 897]</sup>

**BA6. Nelsie Ada SHAVER (female)**

B. 3 Mar 1879 @ (Franklin Co.)?, Arkansas <sup>[15, 359, 1160]</sup>  
D. (Oct 1919)? @ (Sequoyah Co., Oklahoma)? <sup>[359, 13493, 18677]</sup>  
M. /1/ 1896-1897 @ (Indian Territory [Oklahoma])? to <sup>[359, 360, 897, 1160]</sup>  
James H. LILLARD  
b. 1873-1875 @ Arkansas <sup>[1160, 13493, 18677]</sup>

**BA61. Virgil Pollock LILLARD (male)**

B. 21 Feb 1898 @ Indian Territory [Oklahoma] <sup>[1160, 5993, 13493, 15752, 17012]</sup>  
D. Mar 1965 @ <sup>[5993]</sup>  
M. /1/ ca. 1919 @ (Sequoyah Co., Oklahoma)? to <sup>[13493, 17012]</sup>  
Jennie -----  
b. ca. 1896 @ Missouri <sup>[13493, 17012]</sup>

**BA62. Hubert Stanley LILLARD (male)**

B. 4 Jul 1904 @ Indian Territory [Oklahoma] <sup>[1160, 5993, 13493, 18677]</sup>  
D. Jul 1982 @ (Cherokee Co., Oklahoma)? <sup>[5993]</sup>

**BA63. James Earl LILLARD (male)**

B. 1912 @ Oklahoma <sup>[13493, 18677]</sup>

**BA64. Ullie Euneva LILLARD (female)**

B. ca. Jul 1919 @ (Sequoyah Co.)?, Oklahoma <sup>[13493, 17012]</sup>

**BA7. Charles Lafayette SHAVER (male)**

B. 24 Jun 1881 @ (Franklin Co.)?, Arkansas <sup>[359, 15752, 16999, 18678]</sup>  
D. 1938 @ (Tulsa Co., Oklahoma)? <sup>[17016]</sup>  
M. /1/ to <sup>[360, 897]</sup>  
Ella LILLARD  
b. @ Indian Territory [Oklahoma]  
d. ca. 1915-1917 @ (Sequoyah Co., Oklahoma)? <sup>[17016, 18678]</sup>

**BA71. James Dewitt SHAVER (male)**

B. 1901-1902 @ Indian Territory [Oklahoma] <sup>[17013]</sup>  
M. /1 divorced/ ca. 1923 @ Oklahoma? to <sup>[17013]</sup>  
-----

**BA72. Jessie SHAVER (female)**

B. (11 Jun)? 1904 @ Indian Territory [Oklahoma] <sup>[5993, 13494, 17014]</sup>  
D. (Oct 1972)? @ (Tulsa Co., Oklahoma)? <sup>[5993]</sup>  
M. /1/ ca. 1927 @ (Tulsa Co., Oklahoma)? to <sup>[359, 17014]</sup>  
Van GODFREY  
b. 1898-1899 @ North Carolina <sup>[17014]</sup>

**BA73. Vinia SHAVER (female)**

B. (1904-1905)? @ Arkansas? <sup>[17015]</sup>  
M. /1/ to <sup>[359]</sup>  
----- BURKETT

**BA74. Haskell Len SHAVER (male)**

B. 24 Jul 1907 @ Oklahoma <sup>[75, 13494, 13495, 13496]</sup>  
D. 4 Aug 1945 @ San Bernardino Co., California <sup>[75, 13495]</sup>  
M. /1 ?/ to  
Vivian A. BREMMER



**BA75. Clarence SHAVER (male)**

B. 1909 @ Oklahoma <sup>[13494, 18678]</sup>

**BA8. Edna Estella SHAVER (female)**

B. 5 Sep 1885 @ (Franklin Co.)?, Arkansas <sup>[359, 5538, 13497, 16999, 18675]</sup>

M. /1/ 1901-1902 @ (Indian Territory [Oklahoma])? to <sup>[359, 360, 897, 5538, 13497, 15752, 18675]</sup>

David Sevier MATTHEWS

b. 18 Nov 1877 @ Arkansas <sup>[5538, 13497, 15752, 18675]</sup>

*(Issue: 1 more child, who died by 1910)*

**BA81. Ollie MATTHEWS (female)**

B. 1903 @ Indian Territory [Oklahoma] <sup>[5538, 18675]</sup>

**BA82. Altus MATTHEWS (male)**

B. 1906 @ (Sequoyah Co.)?, Oklahoma <sup>[5538, 13497, 18675]</sup>

**BA83. Eula MATTHEWS (female)**

B. ca. May 1909 @ (Sequoyah Co.)?, Oklahoma <sup>[5538, 13497, 18675]</sup>

**BA84. Velma MATTHEWS (female)**

B. ca. May 1918 @ (Sequoyah Co.)?, Oklahoma <sup>[13497, 18675]</sup>

**BA85. Jessee MATTHEWS (male)**

B. ca. Sep 1919 @ (Sequoyah Co.)?, Oklahoma <sup>[18675]</sup>

D. 1920-1930 @ (Sequoyah Co., Oklahoma)? <sup>[13497]</sup>

**BA86. Nadine MATTHEWS (female)**

B. 1920-1921 @ (Sequoyah Co.)?, Oklahoma <sup>[13497]</sup>

**BA87. Jack MATTHEWS (male)**

B. 1922-1923 @ (Sequoyah Co.)?, Oklahoma <sup>[13497]</sup>

**BA88. Kathaline MATTHEWS (female)**

B. 1924-1925 @ (Sequoyah Co.)?, Oklahoma <sup>[13497]</sup>

**BA89. Donald MATTHEWS (male)**

B. ca. Oct 1929 @ (Sequoyah Co.)?, Oklahoma <sup>[13497]</sup>

**BB. ---- SHAVER (female)**

B. 24 Sep 1844 @ Arkansas

D. 10 Oct 1844 @ Arkansas

# Sources

- 1 US Federal Census: 1840 AR, Washington Co., Richland Twp., p. 253
- 2 US Federal Census: 1830 AR, Crawford Co., Horsehead Twp., p. 60
- 3 US Federal Census: 1850 AR, Franklin Co., White Oak Twp., p. 109
- 4 US Federal Census: 1860 AR, Franklin Co., White Oak Twp., p. 16 (256)
- 5 US Federal Census: 1860 AR, Franklin Co., Mulberry Twp., p. 73 (313)
- 6 US Federal Census: 1860 CA, Calaveras Co., Twp. 7, p. 100 (210)
- 7 US Federal Census: 1870 AR, Franklin Co., White Oak Twp., p. 38 (108)
- 8 US Federal Census: 1870 CA, Calaveras Co., Twp. 5, p. 32 (178)
- 9 US Federal Census: 1870 CA, Stanislaus Co., Empire Twp., p. 8 (30)
- 10 US Federal Census: 1870 TX, Titus Co., p. 180 (102)
- 11 US Federal Census: 1880 AR, Franklin Co., E. D. 60, Ivy Twp., p. 13
- 12 US Federal Census: 1880 AR, Franklin Co., E. D. 59, White Oak Twp., p. 69
- 13 US Federal Census: 1880 AR, Franklin Co., E. D. 60, Mulberry Twp., p. 33
- 14 US Federal Census: 1880 AR, Franklin Co., E. D. 56, White Rock Twp., p. 14
- 15 US Federal Census: 1880 AR, Franklin Co., E. D. 60, Mulberry Twp., p. 31
- 16 US Federal Census: 1880 AR, Franklin Co., E. D. 16, Maxey Twp., p. 17
- 17 US Federal Census: 1880 CA, Calaveras Co., E. D. 43, Copperopolis, p. 4
- 18 US Federal Census: 1880 CA, Calaveras Co., E. D. 40, San Andreas Twp., p. 23
- 19 US Federal Census: 1880 CA, Calaveras Co., E. D. 40, San Andreas Twp., p. 29
- 20 US Federal Census: 1900 AR, Franklin Co., E. D. 188, Cravens Twp., Cravens, p. 3
- 21 US Federal Census: 1900 AR, Franklin Co., E. D. 188, Cravens Twp., Cravens, p. 4
- 22 US Federal Census: 1900 AR, Franklin Co., E. D. 198, Mulberry Twp., p. 9
- 23 US Federal Census: 1900 AR, Franklin Co., E. D. 188, Cravens Twp., p. 6
- 24 US Federal Census: 1900 AR, Franklin Co., E. D. 203, White Oak Twp., p. 14
- 25 US Federal Census: 1900 AR, Franklin Co., E. D. 198, Mulberry Twp., p. 2
- 26 US Federal Census: 1900 AR, Franklin Co., E. D. 198, Mulberry Twp., p. 3
- 27 US Federal Census: 1900 AR, Franklin Co., E. D. 198, Mulberry Twp., p. 5
- 28 US Federal Census: 1900 AR, Franklin Co., E. D. 203, White Oak Twp., p. 11
- 29 US Federal Census: 1900 AR, Polk Co., E. D. 99, Potter Twp., p. 6
- 30 US Federal Census: 1900 AR, Sebastian Co., E. D. 108, Big Creek Twp., p. 9
- 31 US Federal Census: 1900 CA, Butte Co., E. D. 18, Kimsheew Twp., p. 12
- 32 US Federal Census: 1900 CA, Calaveras Co., E. D. 138, Jenny Lind Twp., Campo Seco, p. 9
- 33 US Federal Census: 1900 CA, Calaveras Co., E. D. 143, Angels Twp., Copperopolis Precinct, p. 9
- 34 US Federal Census: 1900 CA, Calaveras Co., E. D. 143, Angels Twp., p. 4
- 35 US Federal Census: 1900 CA, Calaveras Co., E. D. 143, Angels Twp., Copperopolis Precinct, p. 1
- 36 US Federal Census: 1900 CA, Calaveras Co., E. D. 143, Angels Twp., Copperopolis Precinct, p. 8
- 37 US Federal Census: 1900 CA, Calaveras Co., E. D. 143, Angels Twp., Copperopolis Precinct, p. 2
- 38 US Federal Census: 1900 CA, Colusa Co., E. D. 2, Colusa Twp., p. 12
- 39 US Federal Census: 1900 CA, San Joaquin Co., E. D. 106, Fair Oaks Precinct, p. 15
- 40 US Federal Census: 1900 IT, Cherokee Nation, Flint Twp., T11N R23E, p. 13
- 41 US Federal Census: 1900 OR, Union Co., ED 2, Sparta Pct., p. 6
- 42 US Federal Census: 1910 AR, Franklin Co., E. D. 39, Cravens Twp., p. 1
- 43 US Federal Census: 1910 AR, Franklin Co., E. D. 39, Cravens Twp., p. 3
- 44 US Federal Census: 1910 AR, Franklin Co., E. D. 39, Cravens Twp., p. 2
- 45 US Federal Census: 1910 AR, Franklin Co., E. D. 39, Cravens Twp., p. 4
- 46 US Federal Census: 1910 AR, Franklin Co., E. D. 39, Cravens Twp., p. 5
- 47 US Federal Census: 1910 AR, Franklin Co., E. D. 48, Mulberry Twp., p. 1
- 48 US Federal Census: 1910 AR, Franklin Co., E. D. 48, Mulberry Twp., p. 3
- 49 US Federal Census: 1910 AR, Franklin Co., E. D. 48, Mulberry Twp., p. 7
- 50 US Federal Census: 1910 AR, Franklin Co., E. D. 51, White Oak Twp., p. 15

- 51 US Federal Census: 1910 AR, Franklin Co., E. D. 51, White Oak Twp., p. 20
- 52 US Federal Census: 1910 AR, Franklin Co., E. D. 44, Wallace Twp., p. 3
- 54 Vital Records: AR, Franklin Co., Marriage Book B, p. 463
- 57 Vital Records: AR, Franklin Co., Marriage Book D, p. 352
- 60 Vital Records: AR, Franklin Co., Marriage Book F, p. 212
- 63 Vital Records: AR, Franklin Co., Marriage Book G, p. 130
- 67 Vital Records: AR, Franklin Co., Marriage Book I, p. 379
- 69 Vital Records: AR, Franklin Co., Marriage Book K, p. 96
- 70 Vital Records: AR, Franklin Co., Marriage Book K, p. 178
- 73 Vital Records: CA, State Marriage Index
- 74 Vital Records: CA, State Birth Index
- 75 Vital Records: CA, State Death Index (<http://vitals.rootsweb.com/ca/death/search.cgi>)
- 76 US Federal Census: 1880 AR, Franklin Co., Mortality Schedules
- 87 US Military / Pensions: Civil War, Union, Pension File, Joseph P. Shaver (K13 Kansas Infantry)
- 88 Vital Records: CA, Fresno Co., Death Book 1008, p. 1532
- 114 Vital Records: CA, Fresno Co., Marriage Book 34, p. 413
- 115 Vital Records: CA, Fresno Co., Marriage Book 35, p. 045
- 116 Vital Records: CA, Fresno Co., Marriage Book 45, p. 456
- 119 Vital Records: CA, Fresno Co., Birth Book 41, p. 409
- 124 Court Records: CA, Kern Co., Official Records, Book 28A, p. 60
- 126 Court Records: CA, Kern Co., Official Records, Book 1366, p. 166
- 127 Vital Records: CA, Kern Co., Death Book 36, p. 098
- 128 Vital Records: CA, Kern Co., Death Book 113, p. 253
- 133 Vital Records: CA, Fresno Co., Death Book 81, p. 240
- 137 Newspapers: CA, Fresno Co., Fresno, FRESNO BEE, -1972, Obituary of William P. Kizer
- 138 Miscellaneous: Funeral notice for William P. Kizer, Fowler Funeral Chapel, Fowler, Fresno Co., CA
- 139 Miscellaneous: Funeral notice for Martha Hood, White's Funeral Home, Azusa, Los Angeles Co., CA
- 141 Miscellaneous: Notes from Demus C. Kizer's 1975 Christmas cards
- 143 Bible Records: Veta B. (Kizer) Bryan
- 144 Vital Records: AR, Franklin Co., First Book of Marriages (1850-1861), p. 200
- 145 Court Records: CA, Kern Co., Official Records, Book 1122, p. 172
- 146 Vital Records: CA, Kern Co., Birth Book 7, p. 218
- 147 Vital Records: CA, Kern Co., Taft Birth Book 4, p. 47
- 148 Vital Records: CA, Kern Co., Birth Book 21, p. 326
- 149 Vital Records: CA, Kern Co., Birth Book 46, p. 032
- 150 Vital Records: CA, Kern Co., Marriage Book 30A, p. 49
- 151 Court Records: CA, Kern Co., Official Records, Book 4891, p. 1570
- 152 Cemetery Records: AR, Crawford Co., Mulberry, New Mulberry Cemetery, gravestones of Dolly May Carty and Fred Carty
- 153 Cemetery Records: AR, Crawford Co., Mulberry, New Mulberry Cemetery, gravestones of Samuel J. Kizer & Shirley L. Kizer
- 154 Cemetery Records: AR, Crawford Co., Mulberry, New Mulberry Cemetery, gravestone of Joyce Lee Kizer
- 155 Newspapers: AR, Franklin Co., Ozark, THE SPECTATOR, 1972, Obituary of Arthur Brooks
- 157 Newspapers: AR, Crawford Co., Mulberry, CRAWFORD CO. BULLETIN, 4-18-1978, Obituary of Clifton Stockton
- 158 Miscellaneous: 50th wedding anniversary announcement for Mr. & Mrs. Henry Oliver
- 160 Newspapers: AR, Franklin Co., Ozark, THE SPECTATOR, 3-30-1972, Obituary of Frederick Shafer
- 161 Newspapers: AR, Franklin Co., Ozark, THE SPECTATOR, 8-10-1972, Obituary of Sybil Wisdom
- 162 Newspapers: AR, Franklin Co., Ozark, THE SPECTATOR, 10-13-1974, Obituary of Dennis Whitson
- 163 Newspapers: AR, Crawford Co., Mulberry, CRAWFORD CO. BULLETIN, 10-31-1974, Obituary of Dennis Whitson
- 165 US Military / Pensions: War of 1812, Bounty Land File, Jacob B. Shaver (Mathew Neal's Company, 1st Regt., Tennessee Militia)
- 166 Newspapers: AR, Crawford Co., Mulberry, CRAWFORD CO. BULLETIN, 9-27-1956, Obituary of Mrs. A.H. (Dock) Wisdom
- 171 Written Correspondence: 2-16-1972 Willie Lorene (Vidler) Van Zandt
- 174 Written Correspondence: 10-29-1971 Willie Lorene (Vidler) Van Zandt

- 176 Written Correspondence: 1-02-1972 Walter Wiley Anderson
- 178 Written Correspondence: 12-01-1971 Bessie Mae (Chandler) Sulsar
- 179 Written Correspondence: 9-09-1971 Della Cena (Anderson) Williamson
- 181 Written Correspondence: 8-28-1971 Della Cena (Anderson) Williamson
- 184 Written Correspondence: 9-27-1971 James Louis Anderson
- 185 Written Correspondence: 9-20-1971 Sula Flora (Anderson) Fawver
- 186 Written Correspondence: 8-27-1971 Sula Flora (Anderson) Fawver
- 187 Written Correspondence: 8-09-1971 Sula Flora (Anderson) Fawver
- 188 Written Correspondence: 8-30-1971 Seripita Lorena "Reppie" (Lloyd) Brown
- 189 Written Correspondence: 9-05-1972 William P. Kizer
- 192 Written Correspondence: 1-24-1973 Garland T. "Buck" Kizer
- 194 Written Correspondence: 1-21-1973 Bertha Ann (Kizer) Leaver
- 195 Written Correspondence: 3-27-1972 Dolly May (Kizer) Carty
- 198 Written Correspondence: 8-15-1972 Olen C. Kizer
- 199 Written Correspondence: 2-23-1972 Willie B. (Wisdom) Oliver
- 202 Written Correspondence: 5-04-1972 Velma K. (Wisdom) Forler
- 203 Written Correspondence: 6-23-1972 Leonard McLin
- 204 Written Correspondence: 11-02-1973 Ivanell (Ridgway) Chesser
- 205 Written Correspondence: 3-21-1973 Harmon H. Clay
- 206 Written Correspondence: 2-18-1973 Vessa L. (Clay) Young
- 208 Written Correspondence: 6-27-1972 Ola E. (Whitson) Hutton
- 209 Written Correspondence: 8-15-1972 Mary Dean Walls
- 210 Written Correspondence: 8-25-1972 Mary Dean Walls
- 211 Written Correspondence: 3-24-1972 Myna E. (Whitson) Nixon
- 213 Written Correspondence: 2-07-1973 Frank W. Walls
- 215 Written Correspondence: 8-31-1972 Gelene G. (Walls) Boren
- 216 Written Correspondence: 5-02-1972 Dennis R. "Dick" Whitson
- 219 Written Correspondence: 8-29-1972 Villa E. (Brooks) Kemp
- 220 Written Correspondence: 9-04-1972 Villa E. (Brooks) Kemp
- 221 Written Correspondence: 8-19-1973 Villa E. (Brooks) Kemp
- 222 Written Correspondence: 10-16-1975 Floy Bess (Moore) Chancey
- 223 Written Correspondence: 7-15-1975 Floy Bess (Moore) Chancey
- 226 Miscellaneous: Notes by Demus C. Kizer & Veta B. (Kizer) Bryan, ca. 1971
- 228 Newspapers: (AR, Franklin Co.)?, 1906, Obituary of Ermon Taylor Kizer
- 231 Newspapers: CA, Fresno Co., Fresno, FRESNO BEE, 8-31-1968, Obituary of Taylor Earl Kizer
- 232 Newspapers: CA, Fresno Co., Fresno, FRESNO BEE, 5-10-1941, Marriage of Kay Kizer & Warren Willsey
- 233 Newspapers: CA, Fresno Co., Fresno, FRESNO GUIDE, 6-29-1941, Marriage of William E. Kizer & Phyllis Brashear
- 235 Vital Records: AR, Franklin Co., First Book of Marriages (1850-1861), p. 45
- 236 Vital Records: AR, Franklin Co., Marriage Book B, p. 141
- 237 Vital Records: AR, Franklin Co., Marriage Book C, p. 295
- 238 Vital Records: AR, Franklin Co., Marriage Book F, p. 211
- 239 Vital Records: AR, Franklin Co., Marriage Book G, p. 290
- 240 Vital Records: AR, Franklin Co., Marriage Book G, p. 122
- 241 Vital Records: AR, Franklin Co., Marriage Book H, p. 69
- 242 Vital Records: AR, Franklin Co., Marriage Book I, p. 321
- 243 Vital Records: AR, Franklin Co., Marriage Book J, p. 190
- 244 Vital Records: AR, Franklin Co., Marriage Book J, p. 429
- 245 Vital Records: AR, Franklin Co., Marriage Book J, p. 147
- 246 Vital Records: AR, Franklin Co., Marriage Book J, p. 220
- 247 Vital Records: AR, Franklin Co., Marriage Book J, p. 238
- 248 Vital Records: AR, Franklin Co., Marriage Book J, p. 256
- 249 Vital Records: AR, Franklin Co., Marriage Book J, p. 373
- 250 Vital Records: AR, Franklin Co., Marriage Book J, p. 32
- 251 Vital Records: AR, Franklin Co., Marriage Book J, p. 282
- 252 Vital Records: AR, Franklin Co., Marriage Book K, p. 280
- 253 Vital Records: AR, Franklin Co., Marriage Book K, p. 298

- 254 Vital Records: AR, Franklin Co., Marriage Book K, p. 293
- 255 Vital Records: AR, Franklin Co., Marriage Book K, p. 397
- 257 Vital Records: AR, Franklin Co., Marriage Book L, p. 317
- 258 Vital Records: AR, Franklin Co., Marriage Book L, p. 28
- 259 Vital Records: AR, Franklin Co., Marriage Book L, p. 259
- 260 Vital Records: AR, Franklin Co., Marriage Book L, p. 251
- 261 Vital Records: AR, Franklin Co., Marriage Book M, p. 373
- 262 Vital Records: AR, Franklin Co., Marriage Book M, p. 186
- 263 Vital Records: AR, Franklin Co., Marriage Book M, p. 409
- 264 Vital Records: AR, Franklin Co., Marriage Book M, p. 549
- 265 Vital Records: AR, Franklin Co., Marriage Book M, p. 78
- 266 Vital Records: AR, Franklin Co., Marriage Book M, p. 432
- 267 Vital Records: AR, Franklin Co., Marriage Book M, p. 551
- 268 Vital Records: AR, Franklin Co., Marriage Book M, p. 179
- 269 Vital Records: AR, Franklin Co., Marriage Book N, p. 213
- 270 Vital Records: AR, Franklin Co., Marriage Book N, p. 314
- 271 Vital Records: AR, Franklin Co., Marriage Book H, p. 436
- 278 Interview w/ Mark Arslan: 3-02-1980 Olen C. Kizer
- 280 Newspapers: AR, Crawford Co., Mulberry, CRAWFORD CO. BULLETIN, 2-22-1973, Obituary of Ethel Morse
- 281 Newspapers: CA, San Joaquin Co., STOCKTON, STOCKTON RECORD, 1924, Article about George D. Webb
- 282 Miscellaneous: DAR applicant's working sheet of Eva Kathryn (Gambrell) Maurer
- 283 Other Written Correspondence: 6-24-1977 Eva L. (Gambrell) Hopkins, to Mary Alice Hamm
- 286 Bible Records: Margaret E. (Shaver) Baird
- 287 Miscellaneous: Funeral notice for Isaac M. Shaver
- 288 Newspapers: AR, Crawford Co., Van Buren, PRESS ARGUS, 12-09-1965, "Their Ages Total 490
- 289 Interview w/ Mark Arslan: 1980 Robert Lee Burnham
- 290 Newspapers: (AR, Franklin Co.)?, 3-23-1919, Obituary of Thurza Malinda Kizer
- 299 Indirectly Referenced Sources: Mary Frances (Shafer) Rafferty, to Floy Bess (Moore) Chancey
- 300 Indirectly Referenced Sources: Thelma H. (Pandurand) Shafer, to Floy Bess (Moore) Chancey
- 301 Indirectly Referenced Sources: Dwight Henry Dane, to Floy Bess (Moore) Chancey
- 303 Indirectly Referenced Sources: Sonya Jean (Hicks) Williams, to Floy Bess (Moore) Chancey
- 305 Indirectly Referenced Sources: Mary Alice (Robinson) Shafer, to Floy Bess (Moore) Chancey
- 306 Other Written Correspondence: 4-12-1923 Martha E. (Shaver) Burnham, to Mary E. (Shaver) Baird
- 307 Indirectly Referenced Sources: Fred Cloyd Burnham, to Mary Alice Hamm
- 308 Vital Records: AR, Franklin Co., First Book of Marriages (1850-1861), p. 3
- 310 Indirectly Referenced Sources: Elba A. (Shaver) Wisdom, to Mary Alice Hamm
- 311 Vital Records: AR, Franklin Co., Marriage Book J, p. 242
- 312 Written Correspondence: 3-03-1982 Peter C. Mintun
- 313 Written Correspondence: 12-30-1981 Peter C. Mintun
- 315 Written Correspondence: 12-22-1981 Karen S. (Mintun) Woxberg
- 316 Other Written Correspondence: -1936 Mary E. (Webb) Deming, to Mildred (Mintun) Nelson
- 317 Other Written Correspondence: 3-07-1983 Thelma M. (Pool) Lyons, to Roberta J. (Richard) Webb
- 318 Newspapers: CA, Fresno Co., Fresno, FRESNO BEE, 4-21-1981, Obituary of Ralph Kizer
- 319 Miscellaneous: Funeral notice for Willie Beatrice Oliver
- 321 Interview w/ Mark Arslan: 8-13-1983 Veta B. (Kizer) Bryan
- 323 Written Correspondence: 5-13-1976 Ann (Serrato) Thompson
- 324 Vital Records: OK, Death Certificate, Madora Jane Lloyd, filed 3-24-1948
- 325 Vital Records: AR, Delayed Birth Certificate, Charles Smithers Lloyd, filed 1-02-1976
- 326 Vital Records: CO, Death Certificate, Charles Smithers Lloyd, filed 12-1939
- 340 Indirectly Referenced Sources: Velma K. (Wisdom) Forler, to Ann (Serrato) Thompson
- 344 Miscellaneous: Notes from Velva Marie (Powell) Alston, 4-1973, Ozark, Franklin Co., AR
- 345 Written Correspondence: 1-25-1972 Gertrude (Francis) Kizer
- 346 Written Correspondence: 1-18-1972 Ola Mae (Kizer) Price
- 352 Written Correspondence: 8-30-1982 Ann (Serrato) Thompson
- 354 Miscellaneous: Notes sent to Mary Alice Hamm from descendant of Harriet Jane (Shaver) Anderson
- 355 Miscellaneous: Notes on descendants of Robert Lee Leggett & Mary Virginia (Shaver) Leggett
- 356 Miscellaneous: Notes on descendants of Thomas Barker Binkley & Margaret Ann (Shaver) Binkley

- 357 Miscellaneous: Notes on descendants of Charles Jacob Shaver & Minnie J. (Hutchins) Shaver
- 358 Miscellaneous: Notes on descendants of Thomas Jefferson Wisdom & Elba Alice (Shaver) Wisdom
- 359 Miscellaneous: Notes on descendants of Andrew B. Shaver & Melvina (Binkley) Shaver, ca. 1941
- 360 Bible Records: Margaret (Shaver) Binkley
- 361 Cemetery Records: AR, Franklin Co., Ozark, Highland Cemetery, gravestone of John A. Kizer
- 362 Newspapers: CO, Garfield Co., Rifle, RIFLE TELEGRAM, 9-1957, Marriage of Charles Waddell & Barbara Echternacht
- 414 Court Records: CA, Calaveras Co., Official Record 22, p. 369
- 415 Court Records: CA, Calaveras Co., Official Record 23, p. 248
- 416 Court Records: CA, Calaveras Co., Official Record 23, p. 249
- 417 Court Records: CA, Calaveras Co., Official Record 23, p. 247
- 418 Vital Records: CA, Calaveras Co., Birth Book 2
- 419 Court Records: CA, Calaveras Co., Official Record 24, p. 203
- 420 Court Records: CA, Calaveras Co., Official Record 24, p. 202
- 421 Court Records: CA, Calaveras Co., Official Record 20, p. 202
- 422 Cemetery Records: CA, Calaveras Co., Altaville Protestant Cemetery, gravestone of Kathryn A. Pool
- 423 Cemetery Records: CA, Calaveras Co., Altaville Protestant Cemetery, gravestone of Walter Fred Pool
- 428 Cemetery Records: CA, Calaveras Co., Altaville Protestant Cemetery, gravestone of Mary E. Deming
- 437 Cemetery Records: CA, Calaveras Co., San Andreas Protestant Cemetery, gravestone of Frank M. Reddick
- 452 US Federal Census: 1910 AR, Franklin Co., E. D. 48, Mulberry Twp., p. 8
- 453 US Federal Census: 1910 AR, Franklin Co., E. D. 48, Mulberry Twp., p. 9
- 488 Vital Records: AR, Franklin Co., Marriage Book O, p. 330
- 497 US Federal Census: 1900 IT, Choctaw Nation, T1S R12E, p. 20
- 535 Books & Periodicals: ARKANSAS 1911 CENSUS INDEX OF CONFEDERATE VETERANS (by Bobbie J. McLane, 1977-1981), Vol. 3, p. 111
- 555 Cemetery Records: AR, Crawford Co., Mulberry, New Mulberry Cemetery, gravestones of Leonard W. McLin & Josie McLin
- 558 US Federal Census: 1850 AR, Franklin Co., White Oak Twp., p. 119
- 559 US Federal Census: 1870 AR, Franklin Co., White Oak Twp., p. 33 (106)
- 560 US Federal Census: 1880 AR, Franklin Co., E. D. 59, White Oak Twp., p. 21
- 561 US Federal Census: 1880 AR, Franklin Co., Whiteoak Twp., p. 33
- 562 US Federal Census: 1880 AR, Franklin Co., E. D. 60, Mulberry Twp., p. 32
- 563 Indirectly Referenced Sources: Walter N. Bailey, to Roberta J. (Richard) Webb
- 567 US Federal Census: 1850 MO, Osage Co., Linn Twp., p. 935
- 590 Books & Periodicals: HISTORY OF WASHINGTON ...CRAWFORD, FRANKLIN & SEBASTIAN COS., AR (Chicago: Goodspeed, 1889), p. 1374
- 613 US Federal Census: 1880 CA, Calaveras Co., E. D. 43, Telegraph City & country, p. 7
- 614 US Federal Census: 1880 CA, Calaveras Co., E. D. 43, Angels Twp., p. 9
- 615 US Federal Census: 1880 CA, Calaveras Co., E. D. 39, Twp. 10, p. 10
- 616 US Federal Census: 1880 CA, Calaveras Co., E. D. 40, San Andreas Twp., p. 14
- 617 US Federal Census: 1880 CA, Calaveras Co., E. D. 43, Copperopolis, p. 2
- 632 US Federal Census: 1910 CA, Colusa Co., E. D. 21, Colusa Twp., Colusa, Precinct 2, p. 10
- 633 US Federal Census: 1910 CA, Sacramento Co., E. D. 91, Lee Twp., p. 12
- 634 US Federal Census: 1910 CA, San Joaquin Co., E. D. 119, Elkhorn Twp., p. 4
- 635 US Federal Census: 1910 CA, San Joaquin Co., E. D. 120, Elliott Twp., p. 6
- 636 US Federal Census: 1910 CA, San Joaquin Co., E. D. 125, Fair Oaks Precinct, p. 4
- 637 US Federal Census: 1910 CA, Calaveras Co., E. D. 13, Twp. 4, Copperopolis, p. 1
- 638 US Federal Census: 1910 CA, Calaveras Co., E. D. 13, Twp. 4, Copperopolis, p. 2
- 639 US Federal Census: 1910 CA, Calaveras Co., E. D. 13, Twp. 4, p. 4
- 640 US Federal Census: 1910 CA, Calaveras Co., E. D. 15, Twp. 5, p. 12
- 641 US Federal Census: 1910 AR, Sebastian Co., ED 132, Big Creek Twp., p. 7
- 642 US Federal Census: 1910 AR, Sebastian Co., ED 132, Big Creek Twp., p. 9
- 643 US Federal Census: 1910 OK, Sequoyah Co., ED 197, Gans Twp., Gans, p. 10
- 644 US Federal Census: 1910 OK, Sequoyah Co., ED 197, Gans Twp., p. 3
- 645 US Federal Census: 1910 OK, Sequoyah Co., ED 197, Gans Twp., p. 5
- 646 Books & Periodicals: ARKANSAS TAX LISTS 1830 TO 1839 (Accelerated Indexing Systems, 1980), p. 624
- 670 US Military / Pensions: Civil War, Union, Pension File, William M. Thompson (D 18 Missouri Infantry)

- 685 Written Correspondence: 8-02-1976 Ann (Serrato) Thompson
  - 686 Written Correspondence: 4-27-1976 Ann (Serrato) Thompson
  - 845 Written Correspondence: 2-16-1984 Ivanell (Ridgway) Chesser
  - 846 Miscellaneous: Funeral notice for Norma Ann Chesser, Hadley Funeral Chapel, Farmersville, Tulare Co., CA
  - 848 Interview w/ Mark Arslan: 2-18-1984 Lorena (Williamson) Dunavant
  - 849 Written Correspondence: 2-24-1984 Lorena (Williamson) Dunavant
  - 853 Interview w/ Mark Arslan: 3-18-1984 Leslie E. (Sorensen) Dorough
  - 854 Written Correspondence: 3-15-1984 Peter C. Mintun
  - 855 Written Correspondence: 3-21-1984 Lois L. (Inman) Walls
  - 856 Written Correspondence: 3-27-1984 Enid L. (Short) Kizer
  - 857 Interview w/ Mark Arslan: 5-03-1984 Mary Alice Hamm
  - 861 Miscellaneous: Notes by Margaret E. (Binkley) Dooly on Binkley descendants
  - 862 Miscellaneous: Family data sheet, by Agnes (Bates) Binkley
  - 863 Miscellaneous: Notes on family of Neva (Wisdom) Duncan
  - 865 Miscellaneous: Wedding announcement of Linda Lee Shaver
  - 866 Miscellaneous: Family data sheet, by Margaret (Wisdom) Stockton, 3-29-1964
  - 867 Miscellaneous: Family data sheet, by Carl B. Shaver, 5-31-1966
  - 868 Miscellaneous: Family data sheet, by Carl H. Shaver, 6-01-1966
  - 869 Miscellaneous: Family group sheet, by John K. Shaver
  - 870 Miscellaneous: Family data sheets, by Harriet Jane (Shaver) Ross, 4-13-1966
  - 871 Newspapers: (AR, Franklin Co.)?, 1913, Obituary of Tura Whitson
  - 877 Vital Records: CA, Tulare Co., Marriage Book 1800, p. 175 (Certificate 277)
  - 888 Other Written Correspondence: 07 -1980 Patricia E. (MacDonald) Burnham, to Mary Alice Hamm
  - 890 Vital Records: CA, Colusa Co., Marriage Book 3, p. 334
  - 892 Vital Records: CA, Birth Certificate, Charles Walter Webb, filed 12-14-1921
  - 896 Vital Records: CA, Sacramento Co., Marriage Book 52, p. 390
  - 897 Other Written Correspondence: Apr 1979 / Flossie Virginia (Shaver) Martin to Mary Alice Hamm
  - 899 Indirectly Referenced Sources: Mary Ellen (Hicks) Smith & Mary Frances (Shafer) Rafferty, to Ann (Serrato) Thompson
  - 954 Written Correspondence: 5-10-1984 Freida A. (Leaver) Lankford
  - 958 Miscellaneous: Address list for 1976 Webb family reunion
  - 959 Newspapers: AR, Franklin Co., Ozark, THE SPECTATOR, 6-04-1970, Obituary of Mrs. Vanis Hicks
  - 961 Newspapers: AR, Franklin Co., Ozark, THE SPECTATOR, 5-21-1970, Obituary of Robert O. Tyson
  - 964 Newspapers: AR, Franklin Co., Ozark, THE SPECTATOR, 1-22-1970, "To Celebrate Golden Wedding
  - 970 Books & Periodicals: POLK'S CITY DIRECTORY, 1982, CA, Stockton
  - 971 Vital Records: CA, Calaveras Co., Marriage Book E, p. 17
  - 972 Vital Records: CA, Calaveras Co., Marriage Book E, p. 299
  - 973 Vital Records: CA, Calaveras Co., Marriage Book E, p. 565
  - 974 Vital Records: CA, Calaveras Co., Marriage Book C, p. 453
  - 975 Vital Records: CA, Calaveras Co., Marriage Book E, p. 65
  - 976 Vital Records: CA, Calaveras Co., Marriage Book D, p. 458
  - 977 Vital Records: CA, Calaveras Co., Marriage Book C, p. 183
  - 979 Vital Records: CA, Calaveras Co., Delayed Birth Book 3, p. 91
  - 1012 Newspapers: CA, Kern Co., Bakersfield, BAKERSFIELD CALIFORNIAN, 11-26-1971, Obituary of Troy Edgar
- Kizer
- 1013 US Federal Census: 1910 CA, Calaveras Co., ED 16, Fifth Twp., p. 4
  - 1014 US Federal Census: 1910 CA, Calaveras Co., ED 16, Fifth Twp., p. 5
  - 1017 Newspapers: AR, Franklin Co., Ozark, The Spectator, 26 Jul 1960, "Mrs. Elba Whitson Dies Here Saturday"
  - 1027 Other Written Correspondence: 2-21-1983 Bill Leggett, to Mary Alice Hamm
  - 1028 Other Written Correspondence: 7-14-1977 Shirley (Leggett) Guyer, to Mary Alice Hamm
  - 1031 Other Written Correspondence: 3-27-1977 Florence (Partin) Sutton, to Mary Alice Hamm
  - 1032 Other Written Correspondence: Velma (Wisdom) Forler, to Mary Alice Hamm
  - 1033 Other Written Correspondence: 1-30-1976 Helen (Partin) Robinson, to Mary Alice Hamm
  - 1035 Miscellaneous: Funeral notice for William H. Shaver, Oak Hill Memorial Park, San Jose, Santa Clara Co., CA
  - 1036 Other Written Correspondence: 10-23-1978 Robert F. Hill, to Mary Alice Hamm
  - 1038 Other Written Correspondence: 6-23-1980 Florence (Partin) Sutton, to Mary Alice Hamm
  - 1040 Miscellaneous: Ancestry chart of Peter C. Mintun (dated 8-15-1980)

- 1045** Newspapers: ID, The Idaho Free Press, 27 Sep 1978, "Nampa Postman Retires After 31 Years on Job"
- 1122** US Federal Census: 1910 TX, Moore Co., ED 183, Precinct 1, p. 17
- 1123** US Federal Census: 1910 TX, Johnson Co., ED 43, Precinct 1, p. 15
- 1124** US Federal Census: 1880 TX, Titus Co., E. D. 108, Precinct 2, p. 12
- 1132** Vital Records: WA, State Death Index
- 1136** Vital Records: WA, King Co., 1974 Death Certificate #10423
- 1138** Vital Records: WA, Yakima Co., Death Certificate (1976) #27480
- 1158** Vital Records: OR, State Death Index
- 1160** US Federal Census: 1910 OK, Sequoyah Co., E. D. 198, Hanson Twp., p. 7
- 1161** US Federal Census: 1910 OK, Sequoyah Co., ED 198, Hanson Twp., p. 9
- 1162** US Federal Census: 1910 OK, Sequoyah Co., ED 195, Brent Twp., p. 11
- 1166** US Federal Census: 1880 KS, Chautauqua Co., ED 70, Hendricks Twp., p. 11
- 1167** Newspapers: CA, Miscellaneous newspaper clippings, 1874-1924
- 1169** Cemetery Records: AR, Franklin Co., Cravens Twp., Cravens, Bourland Cemetery
- 1172** Court Records: AR, Franklin Co., Will Book B, pp. 152-153, Will of William M. Kizer
- 1178** Books & Periodicals: History of Benton, Washington, Carroll, Madison, Crawford, Franklin and Sebastian Counties (Chicago, IL: Goodspeed Publishing Company, 1889), Franklin County, pp. 1251-1252 (William M. Kizer)
- 1180** US Military / Pensions: Civil War, CSA, AR Pension Application 17649, William M. Kizer (Brook's Regt., AR Infantry)
- 1188** Indirectly Referenced Sources: Taylor E. Kizer, to Demus C. Kizer
- 1194** Written Correspondence: 9-26-1984 Freda (Clay) Evans
- 1197** Interview w/ Mark Arslan: 9-29-1984 Mary Alice Hamm
- 1199** Written Correspondence: 10-13-1984 Mary Ruth (Lefever) Shaver
- 1202** Written Correspondence: 11-10-1984 Freda (Clay) Evans
- 1204** Written Correspondence: 11-27-1984 H. Charlene (Crook) Clay
- 1205** Other Written Correspondence: 9-27-1968 Florence (Partin) Sutton, to Nora M. Baird
- 1206** Other Written Correspondence: 12- -1968 Helen (Partin) Robinson, to Margaret J. (Baird) Hamm
- 1228** Other Written Correspondence: 12-16-1942 Elva Goodhue, to Mary Alice Hamm
- 1235** Written Correspondence: 1-10-1985 Joan D. (Vient) Hultgren
- 1236** Written Correspondence: 1-14-1985 Freda (Clay) Evans
- 1237** Written Correspondence: 1-28-1985 Roger Clay
- 1244** Court Records: AR, Randolph Co., Will Book 9, John Shaver
- 1285** Court Records: AR, Crawford Co., Discharge Records, Book 2, p. 313
- 1295** Cemetery Records: AR, Franklin Co., Lonelm, Rankin Cemetery, gravestone of Clark Kizer
- 1300** Cemetery Records: AR, Franklin Co., Ozark, Highland Cemetery, gravestone of Garland T. Kizer & Edith Kizer
- 1705** Miscellaneous: Notes by Elba A. (Shaver) Wisdom
- 1721** Interview w/ Mark Arslan: 4-13-1985 Reba (Savage) Recer
- 2025** Newspapers: CA, Fresno Co., Fresno, FRESNO BEE, -1985, Obituary of Hazel E. Kizer
- 2146** Vital Records: AR, Crawford Co., Marriages
- 2160** Interview w/ Mark Arslan: 8-10-1986 Roger Dale Clay
- 2582** Written Correspondence: 11-21-1986 Teresa J. (Brown) Beam
- 2583** Indirectly Referenced Sources: Frances A. (Hunt) Roberts, to Teresa J. (Brown) Beam
- 2649** US Federal Census: 1860 TX, Henderson Co., Beat 3 (P.O. Athens), p. 54
- 2891** Vital Records: TX, State Death Index (<http://vitals.rootsweb.com/tx/death/search.cgi>)
- 3080** Vital Records: OK, Sequoyah Co., Marriages
- 3081** Court Records: OK, Sequoyah Co., Probate Book 2, p. 535 (Joseph P. Shaver)
- 3082** Cemetery Records: OK, Sequoyah Co., Muldrow Twp., Blackjack Cemetery
- 3083** Cemetery Records: OK, Sequoyah Co., Gans Twp., Gans, Gans Cemetery
- 3084** US Federal Census: 1880 MO, Wright Co., E. D. 140, Wood Twp., p. 15
- 3085** US Federal Census: 1900 IT, Cherokee Nation, E. D. 46, T11N R25E, p. 40
- 3087** US Federal Census: 1900 IT, Cherokee Nation, E. D. 29, T17N R19E, p. 6
- 3236** Written Correspondence: 10-05-1987 Frances A. (Hunt) Roberts
- 3354** US Military / Pensions: Civil War, CSA, AR Pension #17696
- 3873** Written Correspondence: 9-29-1988 Teresa (Brown) Beam
- 3920** Written Correspondence: 11-01-1988 Donna (Shirley) Ward
- 4156** US Federal Census: 1870 AR, Searcy Co., Prairie Twp., p. 4 (38)
- 4165** US Federal Census: 1900 AR, Franklin Co., ED 193, Wallace Twp., p. 7



**4422** Court Records: MO, Putnam Co., Estate Records 1845-1909, Packet# 64, filed 2-1885  
**4885** Written Correspondence: 11-18-1990 Loyd Gastineau  
**4907** Written Correspondence: 12-13-1990 Enid L. (Short) Kizer  
**5222** Written Correspondence: 11-16-1991 Enid L. (Short) Kizer  
**5538** US Federal Census: 1910 OK, Sequoyah Co., E. D. 210, Sallisaw Twp., p. 27  
**5572** US Federal Census: 1860 AR, Franklin Co., Mulberry Twp., p. 67 (307)  
**5620** US Federal Census: 1920 AR, Crawford Co., E. D. 11, Maxey Twp., Mulberry, p. 4  
**5623** US Federal Census: 1920 AR, Franklin Co., E. D. 52, Mulberry Twp., p. 5  
**5624** US Federal Census: 1920 AR, Franklin Co., ED 52, Mulberry Twp., p. 8  
**5625** US Federal Census: 1920 AR, Franklin Co., ED 52, Mulberry Twp., p. 10  
**5626** US Federal Census: 1920 AR, Franklin Co., E. D. 44, Cravens Twp., p. 1  
**5659** US Federal Census: 1920 AR, Franklin Co., ED 44, Cravens Twp., p. 2  
**5660** US Federal Census: 1920 AR, Franklin Co., E. D. 44, Cravens Twp., p. 3  
**5661** US Federal Census: 1920 AR, Franklin Co., E. D. 44, Cravens Twp., p. 4  
**5662** US Federal Census: 1920 AR, Franklin Co., ED 44, Cravens Twp., p. 6  
**5663** US Federal Census: 1920 AR, Franklin Co., ED 49, Wallace Twp., p. 10  
**5664** US Federal Census: 1920 AR, Franklin Co., E. D. 50, Mountain Twp., p. 1  
**5837** Cemetery Records: AR, Franklin Co., Ozark, Highland Cemetery  
**5931** Vital Records: AR, Crawford Co., Marriage Book H (1906-1911)  
**5989** Cemetery Records: AR, Crawford Co., Mulberry, New Cemetery  
**5993** Miscellaneous: USA Social Security Death Benefit Records  
(<http://www.ancestry.com/search/rectype/vital/ssdi/main.htm>)  
**6148** Court Records: AR, Franklin Co., Probate Records, Estate of Perry Shaffer (packet)  
**6154** Court Records: AR, Franklin Co., Probate Records, 1848, p. 81, Guardianship of Mary Pernetta Vaughn  
**7163** US Federal Census: 1870 AR, Franklin Co., Mulberry Twp., p. 31  
**7174** US Federal Census: 1880 TX, Anderson Co., E. D. 4, Precinct 3, p. 36  
**7741** Vital Records: AR, Franklin Co., Marriages  
**7743** Cemetery Records: AR, Franklin Co., Mulberry Twp., near Lonelm, Rankin Cemetery  
**8301** Vital Records: TX, State Birth Index  
**9070** Newspapers: CA, Calaveras Co., Calaveras Citizen, 18 Nov 1882  
**9071** Bible Records: Margaret Ann (Shaver) Binkley  
**9072** Vital Records: CA, Calaveras Co., Marriages  
**9073** Vital Records: CA, San Joaquin Co., Marriages  
**9075** Cemetery Records: CA, Calaveras Co., Altaville, Altaville - Angels Camp Protestant Cemetery  
**9076** Cemetery Records: CA, Calaveras Co., Copperopolis, Copperopolis Cemetery  
**9077** Cemetery Records: CA, Calaveras Co., Railroad Flat, Railroad Flat Cemetery  
**9078** Cemetery Records: CA, Calaveras Co., San Andreas, San Andreas Protestant Cemetery  
**9079** Cemetery Records: CA, Calaveras Co., West Point Cemetery  
**9080** Cemetery Records: CA, San Joaquin Co., Stockton, Park View Cemetery Association, Burials  
**9083** US Federal Census: 1860 CA, San Joaquin Co., Douglass Twp., p. 55 (923)  
**9793** US Federal Census: 1860 AR, Franklin Co., Mulberry Twp., p. 69 (309)  
**10434** Vital Records: CA, Fresno Co., Deaths  
**10436** US Federal Census: 1930 AR, Franklin Co., E. D. 6, Craven Twp., p. 3  
**10437** US Federal Census: 1930 AR, Franklin Co., E. D. 22, Mulberry Twp., p. 2  
**10438** US Federal Census: 1930 AR, Franklin Co., E. D. 14, Ivy Twp., p. 5  
**10439** US Federal Census: 1930 AR, Franklin Co., E. D. 28, Wallace Twp., p. 1  
**10440** US Federal Census: 1930 AR, Franklin Co., E. D. 28, Wallace Twp., p. 2  
**10441** US Federal Census: 1930 AR, Franklin Co., E. D. 28, Wallace Twp., p. 3  
**10510** US Federal Census: 1930 AR, Crawford Co., E. D. 17, Maxey Twp., Mulberry, p. 2  
**10512** US Federal Census: 1930 AR, Crawford Co., E. D. 17, Maxey Twp., Mulberry, p. 5  
**10513** US Federal Census: 1930 AR, Crawford Co., E. D. 17, Maxey Twp., Mulberry, p. 7  
**10515** US Federal Census: 1930 AR, Franklin Co., E. D. 32, White Oak Twp., p. 2  
**10516** US Federal Census: 1930 AR, Franklin Co., E. D. 32, White Oak Twp., p. 3  
**10518** US Federal Census: 1930 AR, Franklin Co., E. D. 31, White Oak Twp., Ozark, p. 6  
**10519** US Federal Census: 1930 AR, Franklin Co., E. D. 33, White Oak Twp., p. 9  
**10565** US Federal Census: 1920 AR, Crawford Co., E. D. 11, Maxey Twp., Mulberry, p. 9  
**10567** US Federal Census: 1920 AR, Crawford Co., E. D. 11, Maxey Twp., Mulberry, p. 11

- 10697** Written Correspondence: 5 Aug 2001 / Gary D. Hood
- 10698** US Federal Census: 1920 AR, Franklin Co., E. D. 56, White Oak Twp., p. 3
- 10701** Newspapers: TX, Floyd Co., Floydada, Floyd County Hesperian, 25 Aug 1955, Obituary of Mrs. L. L. Jones
- 10702** Newspapers: TX, Floyd Co., Floydada, Floyd County Hesperian, 14 Sep 1944, Obituary of T. F. Anderson
- 10703** Newspapers: TX, Floyd Co., Floydada, Floyd County Hesperian-Beacon, 4 Nov 1999, Obituary of Flora Sula Fawver
- 10704** Cemetery Records: TX, Floyd Co., Lakeview Cemetery
- 10765** US Federal Census: 1920 OK, Tulsa Co., E. D. 191, Jenks, p. 9
- 10766** US Federal Census: 1920 OK, Tulsa Co., E. D. 191, Jenks, p. 1
- 10767** US Federal Census: 1920 OK, Tulsa Co., E. D. 191, Jenks, p. 7
- 10768** US Federal Census: 1920 OK, Sequoyah Co., E. D. 149, Campbell Twp., p. 4
- 10769** US Federal Census: 1920 TX, Floyd Co., E. D. 85, Justice Precinct 4, p. 10
- 10770** US Federal Census: 1920 TX, Johnson Co., E. D. 34, Justice Precinct 1, p. 4
- 10771** US Federal Census: 1920 TX, Floyd Co., E. D. 80, Justice Precinct 1, p. 22
- 10772** US Federal Census: 1920 TX, Floyd Co., E. D. 80, Justice Precinct 1, p. 11
- 10773** US Federal Census: 1920 TX, Floyd Co., E. D. 85, Justice Precinct 4, p. 11
- 10938** Vital Records: AR, State Death Index
- 10940** US Federal Census: 1930 OK, Beckham Co., E. D. 5, Dabney Twp., p. 2
- 10943** US Federal Census: 1930 MI, Wayne Co., E. D. 257, Detroit, Ward 9, p. 7
- 12478** US Federal Census: 1920 AR, Sebastian Co., E. D. 148, Upper Twp., Fort Smith, Ward 1, p. 16
- 12479** US Federal Census: 1920 AR, Sevier Co., E. D. 171, Clear Creek Twp., p. 13
- 12480** US Federal Census: 1930 AR, Sevier Co., E. D. 8, Clear Creek Twp., p. 10
- 12481** Cemetery Records: AR, Sevier Co., Clear Creek Cemetery
- 12482** US Federal Census: 1920 OK, Sequoyah Co., E. D. 161, Redland Twp., p. 11
- 12483** US Federal Census: 1920 OK, Sequoyah Co., E. D. 150, Gans Twp., p. 5
- 12485** US Federal Census: 1930 OK, Sequoyah Co., E. D. 20, Redland Twp., p. 2
- 12486** Vital Records: OK, State Death Index
- 12487** US Federal Census: 1920 OK, Wagoner Co., E. D. 175, Creek Twp., p. 14
- 12488** US Federal Census: 1930 OK, Mayes Co., E. D. 6, Center Twp., p. 7
- 12489** US Federal Census: 1930 AR, Franklin Co., E. D. 16, McIlroy Twp., p. 1
- 12490** US Federal Census: 1920 AR, Franklin Co., E. D. 43, McIlroy Twp., p. 10
- 12491** US Federal Census: 1930 OK, Cherokee Co., E. D. 8, Hulbert Twp., Hulbert, p. 11
- 12492** US Federal Census: 1920 OK, Cherokee Co., E. D. 15, Peggs Twp., p. 11
- 12493** US Federal Census: 1930 CA, San Joaquin Co., E. D. 50, Stockton Twp., Stockton, Ward 4, p. 32
- 12494** US Federal Census: 1930 CA, Alameda Co., E. D. 261, Murray Twp., p. 1
- 12495** US Federal Census: 1920 CA, Alameda Co., E. D. 157, Murray Twp., Altamont Precinct, p. 2
- 12496** US Federal Census: 1870 CA, San Joaquin Co., Stockton, Ward 3, p. 43 (236)
- 12497** US Federal Census: 1920 CA, Kern Co., E. D. 110, Twp. 15, p. 14
- 12854** US Federal Census: 1930 CA, Los Angeles Co., E. D. 1281, Pasadena Twp., Mount Lowe Precinct, p. 1
- 13479** US Federal Census: 1850 AR, Crawford Co., Lees Creek Twp., p. 345
- 13480** US Federal Census: 1860 AR, Crawford Co., Lees Creek Twp., p. 138 (741)
- 13481** US Federal Census: 1920 AR, Sebastian Co., E. D. 129, Big Creek Twp., Lavaca, p. 9
- 13482** US Federal Census: 1920 AR, Sebastian Co., E. D. 129, Big Creek Twp., Lavaca, p. 10
- 13483** US Federal Census: 1920 AR, Sebastian Co., E. D. 161, Upper Twp., Fort Smith, Ward 4, Precinct 1, p. 9
- 13484** US Federal Census: 1930 AR, Sebastian Co., E. D. 4, Big Creek Twp., Lavaca, p. 1
- 13485** US Federal Census: 1930 TX, Grayson Co., E. D. 54, Justice Precinct 6, p. 3
- 13486** US Federal Census: 1930 TX, Grayson Co., E. D. 55, Justice Precinct 6, p. 8
- 13487** Cemetery Records: TX, Grayson Co., Whitesboro, Oakwood Cemetery
- 13488** US Federal Census: 1920 TX, Cooke Co., E. D. 47, Precinct 7, p. 3
- 13489** Cemetery Records: TX, Cooke Co., Nelson Grove Cemetery
- 13490** US Federal Census: 1930 AR, Sebastian Co., E. D. 18, Island Twp., p. 6
- 13491** US Federal Census: 1920 AR, Sebastian Co., E. D. 128, Island Twp., p. 8
- 13492** Cemetery Records: AR, Sebastian Co., Fort Smith National Cemetery
- 13493** US Federal Census: 1920 OK, Sequoyah Co., E. D. 151, Hanson Twp., p. 11
- 13494** US Federal Census: 1920 OK, Mayes Co., E. D. 53, Hogan Twp., p. 10
- 13495** Cemetery Records: CA, San Bernardino Co., Rialto Park Cemetery
- 13496** US Federal Census: 1930 TX, Bexar Co., E. D. 173, Precinct 6, p. 2

**13497** US Federal Census: 1930 OK, Sequoyah Co., E. D. 8, Hanson Twp., p. 8  
**14765** US Federal Census: 1910 OK, Sequoyah Co., E. D. 207, Redland Twp., p. 11  
**14766** US Federal Census: 1910 OK, Sequoyah Co., E. D. 197, Gans Twp., p. 2  
**15752** US Military / Pensions: OK, Sequoyah Co., WW1 Draft Registrations  
**15929** US Federal Census: 1900 TX, Anderson Co., E. D. 2, Justice Precinct 1, p. 2  
**15930** US Federal Census: 1900 TX, Anderson Co., E. D. 4, Justice Precinct 1, Palestine, Ward 2, p. 24  
**15931** US Federal Census: 1900 TX, Anderson Co., E. D. 9, Justice Precinct 3, p. 14  
**15932** Vital Records: TX, Anderson Co., Marriages  
**15933** US Federal Census: 1910 TX, Anderson Co., E. D. 2, Precinct 1, p. 7  
**15935** US Federal Census: 1930 TX, Anderson Co., E. D. 7, Precinct 1, Palestine, Ward 4, p. 12  
**15936** Miscellaneous: TX, Anderson Co., Voter Registrations (1867-1869)  
**15937** US Military / Pensions: Civil War, CSA, TX Pension Application 3098, W. J. Shaver  
**15938** US Federal Census: 1930 TX, Houston Co., E. D. 2, Justice Precinct 1, Crockett, p. 8  
**15939** US Federal Census: 1930 TX, Houston Co., E. D. 17, Precinct 5, Grapeland, p. 10  
**15940** US Federal Census: 1910 TX, Anderson Co., E. D. 11, Palestine, Ward 4, p. 5  
**15941** US Federal Census: 1920 TX, Anderson Co., E. D. 2, Justice Precinct 1, p. 20  
**15943** US Federal Census: 1930 TX, Anderson Co., E. D. 9, Precinct 1, p. 6  
**15944** US Federal Census: 1920 TX, Anderson Co., E. D. 12, Palestine, Ward 4, p. 4  
**15945** US Federal Census: 1930 TX, Anderson Co., E. D. 28, Precinct 1, Palestine, Ward 4, p. 1  
**16000** US Federal Census: 1870 TX, Anderson Co., p. 152 (75)  
**16001** US Federal Census: 1880 TX, Anderson Co., E. D. 4, Precinct 3, p. ? (120)  
**16002** Newspapers: TX, Houston Co., Houston County Courier, 30 Jan 1947, Obituary of A. A. Allen  
**16003** US Federal Census: 1910 TX, Houston Co., E. D. 66, Justice Precinct 3, p. 6  
**16004** US Federal Census: 1910 TX, Houston Co., E. D. 73, Justice Precinct 5, p. 1  
**16005** US Federal Census: 1920 TX, Houston Co., E. D. 89, Precinct 5, Grapeland, p. 25  
**16006** US Federal Census: 1930 TX, Anderson Co., E. D. 7, Precinct 1, Palestine, Ward 4, p. 8  
**16007** US Federal Census: 1920 TX, Anderson Co., E. D. 11, Palestine, Ward 4, p. 1  
**16008** US Federal Census: 1920 TX, Anderson Co., E. D. 11, Palestine, Ward 4, p. 3  
**16009** US Federal Census: 1910 TX, Anderson Co., E. D. 10, Precinct 1, Palestine, Ward 4, p. 2  
**16508** US Military / Pensions: OK, Muskogee Co., Muskogee, WW1 Draft Registrations  
**16635** Church Records: AR, Franklin Co., Gar Creek United Methodist Church  
**16636** Cemetery Records: AR, Franklin Co., Duncan Cemetery  
**16638** US Federal Census: 1920 OK, Cherokee Co., E. D. 15, Twp. 2 (Peggs), p. 5  
**16639** US Federal Census: 1930 OK, Cherokee Co., E. D. 15, Twp. 2 (Peggs), p. 7  
**16640** US Military / Pensions: OK, Cherokee Co., WW1 Draft Registrations  
**16641** US Military / Pensions: OK, Wagoner Co., WW1 Draft Registrations  
**16645** US Federal Census: 1920 AR, Franklin Co., E. D. 56, White Oak Twp., p. 5  
**16647** US Military / Pensions: OK, Tulsa Co., WW1 Draft Registrations  
**16648** US Federal Census: 1910 OK, Sequoyah Co., E. D. 196, Campbell Twp., p. 6  
**16649** US Federal Census: 1930 OK, Tulsa Co., E. D. 20, Jenks, p. 10  
**16652** US Federal Census: 1930 OK, Kay Co., E. D. 16, Kaw City, p. 6  
**16654** US Federal Census: 1930 OK, Kay Co., E. D. 3, Blackwell, Ward 2, p. 6  
**16655** US Federal Census: 1930 OK, Haskell Co., E. D. 6, Diamond Twp., p. 9  
**16658** US Federal Census: 1930 OK, Kay Co., E. D. 7, Blackwell Twp., Blackwell, Ward 4, p. 5  
**16659** US Federal Census: 1930 OK, Tulsa Co., E. D. 20, Jenks, p. 1  
**16661** US Federal Census: 1930 TX, Red River Co., E. D. 12, Justice Precinct 3, p. 9  
**16662** US Federal Census: 1920 TX, Red River Co., E. D. 151, Justice Precinct 4, Detroit, p. 19  
**16663** US Federal Census: 1930 TX, Floyd Co., E. D. 1, Justice Precinct 1, Floydada, p. 12  
**16664** US Federal Census: 1930 TX, Johnson Co., E. D. 9, Justice Precinct 1, p. 5  
**16665** US Federal Census: 1930 TX, Floyd Co., E. D. 9, Justice Precinct 4, p. 1  
**16666** US Federal Census: 1930 TX, Floyd Co., E. D. 9, Justice Precinct 4, p. 2  
**16667** US Federal Census: 1930 TX, Floyd Co., E. D. 8, Justice Precinct 4, p. 4  
**16668** US Federal Census: 1930 TX, Floyd Co., E. D. 9, Justice Precinct 4, p. 3  
**16669** US Military / Pensions: TX, Johnson Co., WW1 Draft Registrations  
**16670** US Military / Pensions: TX, Floyd Co., WW1 Draft Registrations  
**16671** US Military / Pensions: TX, Red River Co., WW1 Draft Registrations  
**16672** US Federal Census: 1870 AL, Jackson Co., Subdivision 4, Woodville, p. 3 (183)

**16673** US Federal Census: 1860 AL, Jackson Co., District 3, p. 7 (581)  
**16674** US Federal Census: 1850 AL, Jackson Co., District 21, p. 108  
**16675** Cemetery Records: TX, Johnson Co., Rose Hill Park Cemetery  
**16676** Newspapers: TX, Potter Co., Amarillo Daily News, 29 Oct 1999, Obituary of Flora Sula Fawver  
**16679** US Federal Census: 1930 AR, Boone Co., E. D. 7, Carrollton Twp., p. 5  
**16680** US Federal Census: 1930 AR, Crawford Co., E. D. 33, Van Buren Twp., p. 13  
**16681** US Federal Census: 1930 AR, Sebastian Co., E. D. 45, Upper Twp., Fort Smith, Ward 3, p. 14  
**16682** US Federal Census: 1900 AR, Franklin Co., E. D. 197, Watalula Twp., p. 2  
**16683** US Federal Census: 1930 OK, Seminole Co., E. D. 33, Wewoka, Ward 4, p. 35  
**16931** US Federal Census: 1930 CA, Santa Clara Co., E. D. 45, San Jose, p. 3  
**16999** US Federal Census: 1900 IT, Cherokee Nation, E. D. 46, T11N R24E, p. 16  
**17000** US Federal Census: 1900 TX, Cooke Co., E. D. 37, Precinct 7, p. 11  
**17001** US Federal Census: 1910 TX, Cooke Co., E. D. 63, Justice Precinct 7, p. 13  
**17002** US Federal Census: 1910 OK, Adair Co., E. D. 3, Bunch Twp., p. 1  
**17003** US Federal Census: 1910 AR, Sebastian Co., E. D. 132, Big Creek Twp., p. 6  
**17004** US Military / Pensions: TX, Cooke Co., WW1 Draft Registrations  
**17005** US Federal Census: 1910 TX, Cooke Co., E. D. 63, Justice Precinct 7, p. 11  
**17006** US Federal Census: 1920 TX, Cooke Co., E. D. 46, Precinct 7, p. 4  
**17007** US Federal Census: 1930 TX, Haskell Co., E. D. 1, Justice Precinct 1, Haskell, p. 22  
**17008** US Federal Census: 1930 TX, Cooke Co., E. D. 22, Justice Precinct 7, p. 5  
**17009** US Federal Census: 1930 CA, San Francisco Co., E. D. 238, San Francisco, Assembly District, 28, p. 4  
**17010** US Federal Census: 1930 TX, Cooke Co., E. D. 13, Justice Precinct 1, p. 4  
**17011** US Federal Census: 1930 OK, Latimer Co., E. D. 6, Degnan Twp., p. 5  
**17012** US Federal Census: 1930 OK, Sequoyah Co., E. D. 2, Blackgum Twp., p. 6  
**17013** US Federal Census: 1930 OK, Tulsa Co., E. D. 62, Tulsa, p. 14  
**17014** US Federal Census: 1930 OK, Tulsa Co., E. D. 160, Tulsa, p. 3  
**17015** US Federal Census: 1930 OK, Hughes Co., E. D. 28, Wetumka Twp., p. 4  
**17016** Written Correspondence: 22 Mar 2005 / Rita (----) Shaver  
**17778** US Military / Pensions: AR, Franklin Co., WW1 Draft Registrations  
**17779** US Military / Pensions: AR, Crawford Co., WW1 Draft Registrations  
**17787** US Military / Pensions: AR, Sebastian Co., WW1 Draft Registrations  
**18245** Written Correspondence: 5 Aug 2005 / Jennifer J. (Walls) Choate  
**18246** Cemetery Records: AR, Crawford Co., Van Buren, Press Argus-Courier, 13 Oct 2004, Obituary of Betty Harris  
**18489** US Federal Census: 1900 TX, Anderson Co., E. D. 9, Justice Precinct 3, p. 9  
**18494** US Military / Pensions: TX, Anderson Co., WW1 Draft Registrations  
**18495** US Military / Pensions: TX, Cherokee Co., Co., WW1 Draft Registrations  
**18496** US Federal Census: 1920 TX, Cherokee Co., E. D. 18, Justice Precinct 1, p. 6  
**18497** US Federal Census: 1930 TX, Houston Co., E. D. 4, Justice Precinct 1, p. 1  
**18498** US Federal Census: 1850 AR, Franklin Co., White Oak Twp., p. 120  
**18500** US Federal Census: 1910 KS, Montgomery Co., E. D. 164, Coffeyville, Ward 2, p. 1  
**18501** US Federal Census: 1910 AR, Crawford Co., E. D. 17, Vine Prairie Twp., p. 2  
**18502** US Federal Census: 1920 OK, Atoka Co., E. D. 1, Bentley Twp., p. 11  
**18503** US Federal Census: 1930 OK, Okmulgee Co., E. D. 30., Severs Twp., Okmulgee, Ward 3, p. 6  
**18505** US Federal Census: 1920 OK, Muskogee Co., E. D. 100, Van Twp., p. 8  
**18506** US Federal Census: 1910 AR, Crawford Co., E. D. 17, Vine Prairie Twp., p. 1  
**18507** US Federal Census: 1920 MO, Jasper Co., E. D. 54, Galena Twp., Joplin, Precinct 13, p. 3  
**18508** US Federal Census: 1920 OK, Atoka Co., E. D. 1, Bentley Twp., p. 8  
**18514** US Federal Census: 1910 AR, Sebastian Co., E. D. 134, Center Twp., Greenwood, p. 1  
**18515** US Federal Census: 1920 OR, Lane Co., E. D. 246, Eugene, Ward 1, p. 5  
**18516** US Federal Census: 1920 AR, Franklin Co., E. D. 56, White Oak Twp., Ozark, p. 10  
**18517** US Federal Census: 1920 AR, Sebastian Co., E. D. 129, Big Creek Twp., Lavaca, p. 12  
**18518** US Federal Census: 1930 AR, Sebastian Co., E. D. 5, Big Creek Twp., p. 4  
**18519** US Federal Census: 1930 AR, Sebastian Co., E. D. 5, Big Creek Twp., p. 2  
**18520** US Federal Census: 1930 AR, Sebastian Co., E. D. 4, Big Creek Twp., Lavaca, p. 2  
**18521** US Federal Census: 1930 AR, Sebastian Co., E. D. 5, Big Creek Twp., p. 1  
**18522** US Federal Census: 1910 OR, Baker Co., E. D. 19, Iron Dyke Precinct, p. 12  
**18523** US Federal Census: 1920 WA, King Co., E. D. 116, Seattle, Precinct 51, p. 4

**18524** US Federal Census: 1920 OR, Baker Co., E. D. 15, Precinct 1 (Eagle), p. 5  
**18525** US Federal Census: 1920 WA, King Co., E. D. 340, Seattle, Precinct 277, p. 11  
**18526** US Federal Census: 1920 WA, King Co., E. D. 105, Seattle, Precinct 41, p. 2  
**18527** US Federal Census: 1920 WA, Kitsap Co., E. D. 53, Bremerton, Ward 5, p. 10  
**18528** US Federal Census: 1930 WA, King Co., E. D. 3, Seattle, p. 47  
**18529** US Military / Pensions: WA, King Co., Seattle, WW1 Draft Registrations  
**18530** US Federal Census: 1930 WA, King Co., E. D. 14, Seattle, p. 7  
**18531** US Federal Census: 1930 WA, King Co., E. D. 13, Seattle, p. 13  
**18532** US Federal Census: 1930 WA, King Co., E. D. 212, Seattle, p. 6  
**18533** US Federal Census: 1930 WA, King Co., E. D. 14, Seattle, p. 11  
**18534** US Federal Census: 1920 OR, Baker Co., E. D. 16, Rock Creek Precinct, p. 7  
**18535** US Federal Census: 1920 AR, Crawford Co., E. D. 11, Maxey Twp., p. 13  
**18536** US Federal Census: 1930 AR, Logan Co., E. D. 22, River Twp., Scranton, p. 3  
**18537** US Federal Census: 1930 AR, Pulaski Co., E. D. 77, Hill Twp., p. 2  
**18538** US Federal Census: 1930 OK, Sequoyah Co., E. D. 17, Paw Paw Twp., p. 2  
**18540** US Federal Census: 1930 CA, Los Angeles Co., E. D. 589, San Pedro District, Los Angeles, Assembly District  
72, p. 19  
**18541** US Federal Census: 1930 AR, Logan Co., E. D. 22, River Twp., Scranton, p. 4  
**18542** US Federal Census: 1910 CA, Imperial Co., E. D. 10, Holtville Twp., p. 11  
**18543** US Federal Census: 1920 CA, Imperial Co., E. D. 20, Yuma Indian Reservation, p. 3  
**18544** US Federal Census: 1920 CA, San Francisco Co., E. D. 212, San Francisco, Assembly District 30, p. 9  
**18545** US Federal Census: 1930 CA, San Diego Co., E. D. 52, San Diego Twp., San Diego, p. 8  
**18546** US Federal Census: 1930 CA, Los Angeles Co., E. D. 505, Los Angeles, Assembly District 67, p. 2  
**18547** US Federal Census: 1930 CA, Los Angeles Co., E. D. 644, Los Angeles Twp., Los Angeles, p. 18  
**18548** US Federal Census: 1930 CA, Los Angeles Co., E. D. 6, Los Angeles, Assembly District 15, p. 4  
**18549** US Federal Census: 1930 CA, Los Angeles Co., E. D. 258, Los Angeles, Assembly District 59, p. 13  
**18550** US Military / Pensions: AZ, Yuma Co., WW1 Draft Registrations  
**18551** US Federal Census: 1930 ID, Canyon Co., E. D. 23, East Nampa Precinct, p. 4  
**18552** US Federal Census: 1930 MT, Richland Co., E. D. 33, School District 36, p. 1  
**18553** US Federal Census: 1910 CA, Mono Co., E. D. 111, Benton Twp., p. 1  
**18554** US Federal Census: 1910 CA, San Joaquin Co., E. D. 120, Elliott Twp., p. 5  
**18555** US Federal Census: 1910 CA, San Joaquin Co., E. D. 120, Elliott Twp., p. 16  
**18556** US Federal Census: 1920 CA, San Joaquin Co., E. D. 143, Douglas Twp., p. 1  
**18557** US Federal Census: 1920 CA, San Joaquin Co., E. D. 149, Elliott Twp., p. 15  
**18558** US Federal Census: 1920 CA, Calaveras Co., E. D. 17, Jenny Lind Twp., p. 1  
**18559** US Federal Census: 1920 CA, Sacramento Co., E. D. 82, Lee Twp., p. 4  
**18560** US Federal Census: 1920 CA, San Joaquin Co., E. D. 144, Douglass Twp., Bellota District, p. 3  
**18561** US Federal Census: 1920 CA, Sacramento Co., E. D. 136, San Joaquin Twp., p. 7  
**18562** US Federal Census: 1920 CA, San Joaquin Co., E. D. 171, Oneal and Stockton Twps., Stockton, Ward 3, p. 6  
**18563** US Federal Census: 1930 CA, Sacramento Co., E. D. 29, Lee Twp., p. 5  
**18564** US Federal Census: 1930 CA, San Joaquin Co., E. D. 59, O Neal Twp., Stockton, Ward 5, p. 11  
**18565** US Federal Census: 1930 CA, San Joaquin Co., E. D. 75, O'Neal Twp., p. 17  
**18566** US Federal Census: 1910 CA, Fresno Co., E. D. 59, Twp. 6, p. 6  
**18567** US Federal Census: 1920 CA, San Joaquin Co., E. D. 183, O'Neal Twp., Stockton, Ward 6, p. 4  
**18568** US Federal Census: 1920 CA, San Joaquin Co., E. D. 182, Stockton, Ward 5, p. 15  
**18569** US Federal Census: 1920 CA, San Joaquin Co., E. D. 152, O'Neal Twp., p. 46  
**18570** US Federal Census: 1920 CA, San Joaquin Co., E. D. 149, Elliott Twp., Lockford, p. 9  
**18571** US Federal Census: 1920 CA, San Joaquin Co., E. D. 177, Stockton Twp., Stockton, Ward 4, p. 10  
**18572** US Federal Census: 1920 CA, San Joaquin Co., E. D. 184, Stockton, Ward 6, p. 1  
**18573** US Federal Census: 1920 CA, San Joaquin Co., E. D. 182, Stockton, Ward 5, p. 17  
**18574** US Federal Census: 1930 CA, San Joaquin Co., E. D. 38, Stockton Twp., Stockton, Ward 2, p. 51  
**18575** US Federal Census: 1930 CA, San Joaquin Co., E. D. 61, O'Neal Twp., Stockton, Ward 6, p. 3  
**18576** US Federal Census: 1930 CA, Amador Co., E. D. 10, Plymouth Twp., Plymouth, p. 3  
**18577** US Federal Census: 1930 CA, San Joaquin Co., E. D. 60, O'Neal Twp., Stockton, Ward 5, p. 6  
**18578** US Federal Census: 1930 CA, San Joaquin Co., E. D. 68, Stockton Twp., Stockton, Ward 6, p. 4  
**18579** US Federal Census: 1930 CA, San Francisco Co., E. D. 230, San Francisco, Assembly District 28, p. 10  
**18580** US Federal Census: 1930 CA, San Joaquin Co., E. D. 60, O'Neal Twp., Stockton, Ward 5, p. 8

**18581** US Federal Census: 1920 CA, Butte Co., E. D. 21, Twp. 5 (KimsheW), East Paradise Precinct, p. 5  
**18582** US Federal Census: 1930 CA, Butte Co., E. D. 27, KimsheW Twp., p. 8  
**18583** US Federal Census: 1920 CA, Merced Co., E. D. 158, Twp. 5, Precinct 2, p. 13  
**18584** US Federal Census: 1920 CA, Merced Co., E. D. 158, Twp. 5, Precinct 1, p. 10  
**18585** US Federal Census: 1920 CA, Mariposa Co., E. D. 37, Twp. 1, Hornitos Precinct, p. 2  
**18586** US Federal Census: 1920 CA, Fresno Co., E. D. 46, Twp. 3, Fresno, Precinct 64, p. 13  
**18587** US Federal Census: 1920 CA, San Joaquin Co., E. D. 147, Elkhorn Twp., Lodi, Precinct 7, p. 11  
**18588** US Federal Census: 1930 CA, San Joaquin Co., E. D. 74, O'Neal Twp., p. 23  
**18589** US Federal Census: 1930 CA, Los Angeles Co., E. D. 1035, Inglewood Twp., Wiseburn Precinct, Lennox, p. 3  
**18590** US Federal Census: 1930 CA, Fresno Co., E. D. 8, Judicial Twp. 3, p. 76  
**18591** US Federal Census: 1930 CA, Fresno Co., E. D. 29, Judicial Twp. 3, Precinct 34, p. 2  
**18593** US Federal Census: 1930 CA, San Joaquin Co., E. D. 14, Lodi, p. 9  
**18594** Vital Records: AZ, State Death Index  
**18595** US Military / Pensions: CA, Mariposa Co., WW1 Draft Registrations  
**18596** US Military / Pensions: CA, Merced Co., WW1 Draft Registrations  
**18597** US Federal Census: 1900 CA, Calaveras Co., E. D. 143, Angels Twp., Altaville Precinct, p. 13  
**18598** US Federal Census: 1910 CA, Calaveras Co., E. D. 14, Angels Twp., Angels Camp, p. 17  
**18599** US Federal Census: 1910 CA, Shasta Co., E. D. 96, Twp. 13 (Sacramento River), p. 2  
**18600** US Federal Census: 1910 CA, Calaveras Co., E. D. 15, Twp. 5, p. 11  
**18601** US Federal Census: 1920 CA, San Joaquin Co., E. D. 188, Tulare Twp. (north of Old River), p. 9  
**18602** US Federal Census: 1920 CA, San Joaquin Co., E. D. 181, O'Neal Twp., Stockton, Ward 5, p. 4  
**18603** US Federal Census: 1920 CA, Merced Co., E. D. 151, Precinct 3, Merced, p. 2  
**18604** US Federal Census: 1920 NV, Esmerelda Co., E. D. 7, Divide Mining District, p. 3  
**18605** US Federal Census: 1930 CA, San Joaquin Co., E. D. 75, O'Neal Twp., p. 3  
**18606** US Federal Census: 1930 CA, San Joaquin Co., E. D. 57, O'Neil Twp., Stockton, Ward 5, p. 24  
**18607** US Federal Census: 1930 CA, San Joaquin Co., E. D. 73, O'Neal Twp., p. 14  
**18608** US Federal Census: 1930 CA, Calaveras Co., E. D. 10, Twp. 6 (West Point), West Point, p. 3  
**18609** US Federal Census: 1930 CA, San Joaquin Co., E. D. 57, O'Neil Twp., Stockton, Ward 5, p. 22  
**18610** US Federal Census: 1930 CA, San Joaquin Co., E. D. 45, Stockton Twp., Stockton, Ward 3, p. 1  
**18611** US Federal Census: 1930 CA, San Joaquin Co., E. D. 57, O'Neil Twp., Stockton, Ward 5, p. 21  
**18612** US Federal Census: 1870 CA, Alpine Co., Twp. 1, p. 1 (306)  
**18613** US Federal Census: 1880 CA, Shasta Co., E. D. 93, Twp. 7, p. 11  
**18615** US Federal Census: 1900 CA, San Francisco Co., E. D. 45, San Francisco, Assembly District 30, p. 5  
**18616** US Federal Census: 1910 CA, Calaveras Co., E. D. 16, Twp. 5, p. 4  
**18617** US Federal Census: 1910 CA, Calaveras Co., E. D. 16, Twp. 5, p. 5  
**18618** US Federal Census: 1910 CA, Plumas Co., E. D. 79, Plumas Twp., p. 19  
**18619** US Federal Census: 1910 CA, San Joaquin Co., E. D. 144, Stockton Twp., Stockton, Ward 4, p. 7  
**18620** US Federal Census: 1900 CA, Calaveras Co., E. D. 138, Jenny Lind Twp., p. 16  
**18621** US Federal Census: 1910 CA, San Francisco Co., E. D. 83, San Francisco, Assembly District 33, p. 17  
**18622** US Federal Census: 1880 CA, San Joaquin Co., E. D. 104, Elkhorn Twp., p. 15  
**18623** US Federal Census: 1920 CA, Calaveras Co., E. D. 15, Angels Twp., p. 19  
**18624** US Federal Census: 1920 CA, Calaveras Co., E. D. 15, Angels Twp., p. 22  
**18625** US Federal Census: 1920 CA, Stanislaus Co., E. D. 170, T3S R9E, Modesto, Ward 3, p. 2  
**18625** US Federal Census: 1920 CA, Tuolumne Co., E. D. 163, Twp. 4, Strent Precinct, p. 11  
**18627** US Federal Census: 1920 CA, Calaveras Co., E. D. 15, Angels Twp., p. 20  
**18629** US Federal Census: 1920 CA, San Joaquin Co., E. D. 157, Stockton Twp., Stockton, Ward 1, p. 1  
**18630** US Federal Census: 1920 CA, San Mateo Co., E. D. 71, San Mateo, p. 13  
**18631** US Federal Census: 1920 CA, San Joaquin Co., E. D. 162, Stockton, Ward 2, p. 8  
**18632** US Federal Census: 1930 CA, Calaveras Co., E. D. 7, Angels Twp., Copperopolis District, p. 11  
**18633** US Federal Census: 1930 CA, San Joaquin Co., E. D. 34, Stockton Twp., Stockton, Ward 2, p. 8  
**18634** US Federal Census: 1930 CA, San Joaquin Co., E. D. 39, Stockton Twp., Stockton, Ward 2, p. 10  
**18635** US Federal Census: 1930 CA, San Joaquin Co., E. D. 64, Stockton Twp., Stockton, Ward 6, p. 11  
**18636** US Federal Census: 1930 CA, San Mateo Co., E. D. 2, Twp. 1, Burlingame, p. 1  
**18637** US Federal Census: 1930 CA, Tuolumne Co., E. D. 8, Twp. 4, p. 1  
**18638** US Federal Census: 1930 CA, Tuolumne Co., E. D. 8, Twp. 4, p. 2  
**18639** US Federal Census: 1930 CA, Stanislaus Co., E. D. 14, Modesto, Precinct 13, p. 8  
**18640** US Federal Census: 1930 CA, Calaveras Co., E. D. 7, Twp. 4, Copperopolis, p. 8

**18641** US Federal Census: 1930 CA, Calaveras Co., E. D. 7, Twp. 4 (Angels), Copperopolis, p. 6  
**18642** US Federal Census: 1930 CA, Calaveras Co., E. D. 9, Twp. 5 (Jenny Lind), Salt Spring Valley & Milton Farm Areas, p. 2  
**18646** US Federal Census: 1910 OK, Wagoner Co., E. D. 238, Creek Twp., p. 4  
**18647** US Federal Census: 1930 OK, Sequoyah Co., E. D. 3, Brent Twp., p. 1  
**18648** US Federal Census: 1930 OK, Sequoyah Co., E. D. 20, Redland Twp., p. 1  
**18649** US Federal Census: 1930 OK, Cherokee Co., E. D. 8, Hulbert Twp., Hulbert, p. 12  
**18650** US Federal Census: 1880 CA, San Joaquin Co., E. D. 97, Stockton, p. 29  
**18651** US Federal Census: 1900 CA, Sacramento Co., E. D. 83, Sacramento, Ward 4, p. 2  
**18652** US Federal Census: 1910 CA, Sacramento Co., E. D. 106, Sacramento Twp., Sacramento, Ward 3, p. 14  
**18653** US Federal Census: 1910 CA, San Francisco Co., E. D. 169, San Francisco, Assembly District 37, p. 5  
**18654** US Federal Census: 1920 CA, Sacramento Co., E. D. 118, Sacramento, p. 4  
**18655** US Federal Census: 1930 CA, San Francisco Co., E. D. 142, San Francisco, p. 6  
**18656** US Federal Census: 1930 CA, Los Angeles Co., E. D. 4, Los Angeles, Assembly District 55, p. 15  
**18657** US Federal Census: 1920 AR, Franklin Co., E. D. 56, White Oak Twp., p. 1  
**18658** US Federal Census: 1920 AR, Franklin Co., E. D. 56, White Oak Twp., p. 2  
**18659** US Federal Census: 1930 AR, Crawford Co., E. D. 1, Alma Twp., Alma, p. 1  
**18661** US Federal Census: 1930 AR, Washington Co., E. D. 27, Prairie Twp., p. 13  
**18662** US Federal Census: 1930 AR, Franklin Co., E. D. 31, White Oak Twp., Ozark, p. 1  
**18663** US Federal Census: 1930 CA, Los Angeles Co., E. D. 809, Azusa Twp., Glendora, p. 1  
**18664** US Federal Census: 1930 CA, Los Angeles Co., E. D. 810, Azusa Twp., Glendora, p. 2  
**18665** US Federal Census: 1900 AR, Franklin Co., E. D. 188, Cravens Twp., Cravens, p. 2  
**18668** US Federal Census: 1870 AL, Madison Co., T1 R3E, p. 3 (264)  
**18668** US Federal Census: 1920 AR, Franklin Co., E. D. 56, White Oak Twp., p. 4  
**18669** US Federal Census: 1920 NY, Erie Co., E. D. 158, Buffalo, Ward 19, p. 19  
**18670** US Federal Census: 1930 CA, Los Angeles Co., E. D. 813, Azusa Twp., p. 1  
**18671** US Federal Census: 1930 CA, Kern Co., E. D. 42, Twp. 7, p. 11  
**18672** US Federal Census: 1930 OK, Okfuskee Co., E. D. 11, Morse Twp., p. 4  
**18674** US Federal Census: 1920 TX, Cooke Co., E. D. 37, Justice Precinct 2, p. 7  
**18675** US Federal Census: 1920 OK, Sequoyah Co., E. D. 164, Sallisaw Twp., p. 5  
**18676** US Federal Census: 1930 AR, Sebastian Co., E. D. 18, Island Twp., p. 2  
**18677** US Federal Census: 1930 OK, Sequoyah Co., E. D. 25, Sallisaw, p. 3  
**18678** US Federal Census: 1930 MO, Jackson Co., E. D. 28, Kansas City, Ward 2, p. 4

# Name Index

**Abbott**, Sadie Mae B936/1  
**Allen**, Albert Alease B122  
     Elisha Poe B12/1  
     Mary Pernetta Eliza Jane B121  
     Pernetta B1/1  
**Alston**, Dewey Curtis B387/1  
**Amos**, Jeff BA43/1  
**Anderson**, Albert Welton B844  
     Alice Jane B849  
     Della Cena B842  
     Ella Melvina B841  
     Frank Lee B362/1  
     Lula May B843  
     Martha Malinda B845  
     Sula Flora B848  
     Thomas Franklin B84/1  
     Wiley Earl B847  
     William Nelson B846  
     ----- BA18/2  
**Bailey**, Isaac Newton B415/1  
**Baird**, Margaret Josephine B332  
     Maud Ella B331  
     Nora May B333  
     William Simeon B33/1  
**Barber**, Henry Lee B137/1  
**Barnes**, Dawson F. "Dee" B632  
     Dora M. B633  
     John T. B636  
     Joseph L. B634  
     Leena B637  
     Leona B635  
     Lotta B631  
     Samuel Estes B63/1  
     William B638  
**Barrett**, Hobart Harold B496/1  
     ----- B439/3  
**Baskin**, Eula H. B916/1  
**Bates**, Argus Dillard B353/1  
**Bayers**, Frederick F. B511/1  
**Bearden**, Helen B982/1  
     Luther G. B914/1  
**Behr**, Joseph B121/1  
**Bergoli**, Rose B992/1  
**Binkley**, Alice Josephine B359  
     Etta May B353  
     Frankie Ulrica "Ullie" B352  
     Harriet Jane B358  
     Hugh Edgar B356  
     James B35A  
     Jessie Vera B355  
     Margaret Effie "Dick" B35D

Melvina BA/1  
 Myrtle Melvina B35B  
 Nora Louise B35C  
 Robert Thurston B357  
 Thomas Barker B35/1  
 Thomas Joseph B354  
 Willis Milton B351  
**Bland**, Talitha Ann Rebecca B32/1  
**Blaylock**, Sula Bert B913/1  
**Blazer**, George B439/1  
**Boren**, Arlis Raye B983/1  
     James Haskew B898/1  
**Bouldin**, George B52/2  
**Bowen**, Ambrose Robert B825/1  
**Boydston**, William Arthur "Daught" B824/1  
**Brannon**, James B635/2  
**Brashear**, Phyllis B867/1  
**Breckenridge**, Mary G. B862/2  
**Bremmer**, Vivian A. BA74/1  
**Bristol**, James Ambrose B514/1  
**Britton**, Laura May B342/1  
**Brooks**, Anna Mae B935  
     Charles Arthur B933  
     Earl Columbus B937  
     James Francis B932  
     James Jason B93/1  
     Perry William B936  
     Ralph Monroe B934  
     Villa Emiline B931  
**Brown**, James Richard B821/1  
     Viola Estelle B846/2  
**Bruce**, Georgia Lela B3A5/1  
**Bryan**, Rolan Clinton B864/1  
**Bryant**, Clifford Clarence B359/1  
**Buckhanan**, William Spencer BA11/1  
**Burchfield**, ----- B633/1  
**Burkett**, ----- BA73/1  
**Burnham**, Alfred Lafayette "Lafe" B51  
     Alfred Wallace B512  
     Alice May B52  
     Bertram Ralph B513  
     Charles Franklin B56  
     Charles Lee B541  
     Cora Mae B511  
     Dahl Cloyd B542  
     Elsie Anita B514  
     Frank Alton B544  
     Frederick Cloyd B54  
     Frederick Lewis B543  
     James Ervin B5/2  
     Jefferson Davis B53  
     John Bertram B57  
     Mildred B531  
     Virginia E. B515  
     Wilfred Ernst B532



William Amsey	B55	<b>Forler</b> , Melvin Edmond	B389/1
<b>Burns</b> , Kathryn Amelia	B434/1	<b>Foster</b> , J. B.	B493/2
Mary Alice	B433/1	<b>Francis</b> , Gertrude	B866/1
<b>Burton</b> , Ola Willowbird	B541/1	<b>Frantz</b> , Charlie	B868/2
<b>Campbell</b> , Grady Luther	BA14/1	<b>Fuller</b> , ----	B134/1
<b>Carty</b> , Fred Hudson	B852/1	<b>Gambrell</b> , John Irvin	B321/1
James Bettis	B381/1	<b>George</b> , Calvin E.	B395/1
<b>Case</b> , Matilda Caroline "Tillie"	B55/1	Ulysses Solomon	B394/1
<b>Caudel</b> , Clay	B3A6/1	<b>Godfrey</b> , Charlie B.	B322/2
<b>Chancey</b> , Bertha Eugenia	B97/1	Van	BA72/1
<b>Chandler</b> , John Franklin[L.	B843/1	<b>Gorham</b> , Irma[Irena Jane	B51/1
<b>Chesser</b> , Frank James	B9A1/1	<b>Gover</b> , Elizabeth	B3A1/1
<b>Clay</b> , Buster Brooks	B9AB	<b>Graf</b> , Aline Crowley	B38C/2
Clyde Mitchell	B9A2	<b>Greathouse</b> , Ethelyn Irene	B393/1
Curtis Lee	B9A4	<b>Gundy</b> , Lois Edna Van	B934/1
Emma Susan	B34/1	<b>Hamm</b> , Garland Dix	B332/1
Farl Frederick	B9A3	<b>Harmon</b> , Mamie Sarah	BA4/1
Fred Ray	B9A7	<b>Harris</b> , C. J.	B986/2
Freda Drucilla	B9A6	<b>Hays</b> , Maude A. Rivers	B85/1
Glenn Edwin	B9A9	William O.	BA43/3
Harmon Holbert	B952	<b>Hicks</b> , Vanis Lewis	B973/1
Louis Dexter	B9A5	<b>Higginbotham</b> , Ellen	B131/2
Mildred Joyce	B9A8	<b>Hill</b> , Stephen Maston	B328/1
Norma Ann	B9A1	<b>Hinton</b> , Roger C.	B894/1
Oscar Jasper	B9A/1	<b>Hollenbeck</b> , Elizabeth	B356/1
Roger Dale	B9AA	<b>Honea</b> , Lura Gurtha	B854/1
Vessa Lee	B951	<b>Hood</b> , Eltis Lorena	B896
Walter Quinton	B953	Ernest Joe	B893
William Walter	B95/1	Estelene Lois	B898
<b>Cox</b> , Dora Lee	B34/2	Fay Kizer	B897
<b>Crook</b> , Hazel Charlene	B9A4/1	Jessie Vera Oleta	B894
<b>Cross</b> , Virgil Terry	BA18/1	Josiah	B89/1
<b>Dandurand</b> , Thelma Hazel	B971/1	Othar Ophelia	B891
<b>Dane</b> , Dwight Henry	B972/1	Thurman Othell	B892
<b>Decker</b> , Arland	B418/1	Weta Jewell	B895
<b>Deming</b> , Charles O.	B48/1	<b>Howell</b> , Walter	B521/1
<b>Denniston</b> , Hazel Elsie	B853/1	<b>Hunter</b> , John L.	B365/1
<b>Dibble</b> , ----	B398/1	<b>Hurst</b> , Donald Bryon	B343/1
<b>Dickason</b> , Oren Hammond	B391/1	<b>Hutchins</b> , Minnie J.	B3A/1
<b>Dickerson</b> , Dorothy May	B952/1	<b>Hutton</b> , Artie Robert	B921/1
<b>Dillabaugh</b> , James R.	B3A7/1	<b>Inman</b> , Clarence	B981/1
<b>Dooly</b> , Roy Buel	B35D/1	Lois Lillian	B982/2
<b>Drugg</b> , Emma Lou	B543/1	<b>Jackson</b> , Agnes Estelle	B844/1
<b>Duncan</b> , Richard Carroll	B384/1	<b>Jones</b> , John W.	B439/2
<b>Dunphey</b> , Minerva	B71/1	Lovell Leslie	B849/1
<b>Dyer</b> , May Bell	B122/1	<b>Jordan</b> , Edna	B3A4/1
<b>Earnest</b> , Alva James	B9A8/1	<b>Kelly</b> , John H.	B664/2
<b>Edge</b> , Mary	B45/1	<b>Kemp</b> , Paul Munroe	B931/1
<b>Edwards</b> , James M.	B985/2	<b>Kern</b> , Edith[Elva	B451/2
<b>Estrada</b> , Dale	B994/2	<b>Keys</b> , Minnie	B665/1
<b>Evans</b> , James Cecil	B9A6/1	<b>Kinser</b> , Clarence J.	B493/1
John	B928/1	<b>Kizer</b> , Almus Andrew	B862
<b>Fagan</b> , Melissa Bell	B524/1	Bertha Ann	B857
<b>Fairburn</b> , Thomas P.	B464/1	Clark Mason	B87
<b>Fairholm</b> , ----	B468/3	Demus Cornelius	B861
<b>Farmer</b> , Eunice	B846/1	Dolen Clay "Dobe"	B85B
<b>Fawver</b> , Roy Leslie	B848/1	Dolly May	B852

Ermon Taylor	B863	Willie Mae	B891/3
Flora Ann	B81	<b>Mathews</b> , Elizabeth	B42/1
Flora Orilla	B851	<b>Mattern</b> , Mary J.	B72/1
Garland Taylor "Buck"	B855	<b>Matthews</b> , Altus	BA82
Harlan Ralph	B866	David Sevier	BA8/1
Jacob Valentine	B83	Donald	BA89
John Andrew	B85	Eliza Jan	B62/2
Kathleen Velma "Kay"	B868	Eula	BA83
Laura Lorena	B84	Jack	BA87
Lena Lois	B859	Jessee	BA85
Madora Jane "Jenny"	B82	Kathaline	BA88
Martha Malinda	B89	Nadine	BA86
Maudie Myrtie	B856	Ollie	BA81
Nancy H.	B6/1	Velma	BA84
Ola Mae	B865	<b>Maxwell</b> , Vincent Dale	B994/1
Olen Clark "Good-Eye"	B85A	<b>Mayberry</b> , Don E.	B417/1
Samuel Jackson "Jack"	B858	<b>McCollough</b> , Ralph B.	B828/2
Sarepta L.	B88	<b>McElroy</b> , Florence	BA45/1
Taylor Earl	B86	<b>McEntire</b> , Walter	B669/1
Troy Edgar "Bob"	B854	<b>McKay</b> , Howard	B993/1
Veta Beatrice	B864	<b>McLin</b> , Leonard William	B385/1
William Earl	B867	<b>Medlock</b> , Virginia	B85B/1
William M(cCord?).	B8/1	<b>Midkiff</b> , Mary Elizabeth	B937/1
William Presley	B853	<b>Mintun</b> , Charles Arthur	B463
<b>Klein</b> , ----	B515/1	Edwin Jacob	B46/1
<b>Koskyn</b> , Helen Loraine	B368/1	Frank Henry	B461
<b>Kuykendall</b> , Ottie	BA41/1	Harry Everett	B467
<b>Lambert</b> , Thelma Ozella	B9A5/1	Herbert Deming	B466
<b>Leaver</b> , Joseph Woodard	B857/1	John Edwin	B462
<b>Lefever</b> , Mary Ruth	B991/1	Mabel Edith	B464
<b>Leggett</b> , Robert Lee	B363/1	Mildred Carolyn	B468
<b>Lessley</b> , Martha Catharine	B36/1	Raymond	B465
Samuel J.	B37/1	Roy Andrew	B469
<b>Lewis</b> , Milton Clarence	B344/1	<b>Mitchell</b> , Ada Lois	B9A2/1
Nancy Ann	B54/1	Ethel	B9A3/1
<b>Lillard</b> , Ella	BA7/1	Melba Faye	B38A/1
Hubert Stanley	BA62	<b>Moeller</b> , William E.	B41A/1
James Earl	BA63	<b>Moon</b> , Bertha Marie	B922/1
James H.	BA6/1	<b>Moore</b> , ----	BA17/1
Ullie Euneva	BA64	<b>Morris</b> , George W.	B436/1
Virgil Polock	BA61	Joseph E.	B322/1
<b>Lloyd</b> , Charles Smithers	B822	<b>Morse</b> , Henry Lee	B327/1
Claude Mason	B827	Ida Mae	B325/1
Florence Elizabeth	B825	Lillie Mae	B822/1
Maude May	B828	William Howard	B929/1
Melinda "Linnie"	B824	<b>Moser</b> , Barbara	B134
Samantha Ann	B823	Cora Elizabeth	B138
Seripita Lorena "Rippie"	B821	Etta	B136
William	B826	Jacob	B13/1
<b>Loyd</b> , Walton Abner Absalom	B82/1	Jacob Luther	B133
<b>Lutton</b> , Marjorie	B99/1	Marion Andrew	B135
<b>Lyman</b> , Romanzo Gesner	B711/1	Mary J.	B132
<b>Marshall</b> , Joyce Jahna	B987/1	Roxie A.	B137
<b>Martin</b> , Clayton Clyde	BA4A/1	William Walter	B131
----	B635/1	<b>Moss</b> , Thurza	B/1
<b>Marvin</b> , William Virgil	B859/1	<b>Murphy</b> , Theresa Ann	B41/1
<b>Mason</b> , Syble J.	B915/1	<b>Nelson</b> , Irving	B468/2

<b>Nixon, Fauls</b>	B925/1	<b>Ross, James Lisle</b>	B362/3
<b>Oliver, Henry Price</b>	B383/1	<b>Rousseau, Travis James</b>	BA12/1
<b>Owen, James William</b>	B66F/1	<b>Russell, William Pitts</b>	B531/1
<b>Palmer, Laurena Ann</b>	B9AA/1	<b>Samuels, Myrtle Nannie</b>	B827/1
<b>Parker, Ray</b>	BA48/1	<b>Savage, George William</b>	BA13/1
<b>Partin, Charles Milton</b>	B392	<b>Scheonbe Schiernb, Louise J.</b>	B513/1
Dessa	B395	<b>Scheu, Hilda Charlotte "Mickey"</b>	B494/1
Florence Nora	B396	<b>Schiele, Andy?</b>	B395/2
Helen Elba	B397	<b>Schmierer, Hilda</b>	B495/2
Julian Abraham	B39/1	<b>Schuler, Helene</b>	B435/1
Rae J.	B398	<b>Schuster, Lillian M. "Babe"</b>	B463/1
Reuben Rankin	B393	<b>Seamans, Bert E.</b>	B471
Scottie Ursula	B391	Claude	B472
Thessa	B394	Edward H.	B47/1
<b>Pentz, Don</b>	B3A3/1	<b>Sevier, Howard William</b>	B343/2
<b>Perrin, Angelina Luce</b>	B466/1	<b>Shafer, Ada Beatrice</b>	B972
<b>Pfaff, Bonnie Ethel</b>	BA11	Charles Daily "Jim"	B975
Ellen Tommie	BA14	Charles Daley	B97
Jessie E. G.	BA17	Frederick Earl	B971
Lionel Varleigh	BA15	Mary Frances	B974
Louisa Q.	BA12	Ouita Lois	B973
Mattie Tackett	BA13	<b>Shaffer, Jacob Perry</b>	B96
Odus Ward	BA19	<b>Shambarger, Cora Ruth</b>	B861/1
Reba Opal	BA18	<b>Shaver, Amanda Amansinine</b>	B91
William S.	BA1/1	Andrew Buchanan	BA
William Travis	BA16	Arthur	B324
<b>Pool, Amelia Malinda</b>	B43A	Carl Hutchens	B3A5
Andrew Stone	B43/1	Carl Romeo	BA44
Charles A.	B431	Charles Jacob	B3A
Ernest Kenneth	B435	Charles Lafayette	BA7
George A.	B432	Clara Etta	B365
Hazel Esther	B437	Clarence	BA75
Hugh Oren	B433	Corine	BA43
Morton Norman	B438	Dallas Othell	BA41
Myrtle Alpha	B439	Dorothy Ida	B711
Viola Irene	B436	Edith Young	B9A
Walter Fred	B434	Edna Estella	BA8
<b>Powell, Juanita</b>	B933/1	Effie Sula	B3A3
<b>Price, Roy Lorenzo</b>	B865/1	Eileen	B993
<b>Rafferty, Charles James</b>	B974/1	Elba Alice	B38
<b>Rankin, Elizabeth</b>	B388/1	Elba Kathryn	B343
<b>Redden, Mildred</b>	B542/1	Elisha Booth	BA3
<b>Reddick, Effie May</b>	B522	Era Josephine	B328
Frank Burk	B523	Ethel N.	B327
Frank M.	B52/1	Eulah Eupha	B98
Maude Elizabeth	B521	Flossie Virginia	BA4A
Rupert R.	B524	Francis Marion	B9
<b>Renfree, ----</b>	B43A/1	Frank	B326
<b>Rich, Faris</b>	B984/1	Frank P.	B71
<b>Roberson, John Lamar</b>	B138/1	Frankie	B366
<b>Roberts, Eddie Johnson</b>	B66D/1	Frederick	B72
<b>Robertson, Olen</b>	B927/1	George	B991
<b>Robinson, Eileen</b>	B9A7/1	Glenn D.	B992
Irene	B3A2/1	Harriet Elizabeth	B13
Lawrence	B397/1	Harriet Jane	B362
Mary Alice	B975/1	Haskell Len	BA74
<b>Rogers, Vernice</b>	BA47/1	Henry James	BA46

Herman Harold	B3A4
Howard Donald	B3A6
Isaac Clay	B345
Isaac M.	B11
Isaac Milton	B3
Jack F.	B721
Jacob Blackwelder	B
Jacob E.	BA2
Jacob Valentine	B68
James Dewitt	BA71
James J.	B61
James Kendall	B36
James Walter	B3A1
Jessie	BA72
John Kendall	B368
John Milton	B34
John P.	B7
Joseph A.	B67
Joseph Lenora	B65
Joseph Phenius	B6
Lauren Edward	B3A8
Leo B.	B621
Lewis Earl	B99
Margaret Ann	B35
Margaret E.	B64
Martha Elizabeth	B5
Martha Jane	BA1
Mary Elizabeth	B33
Mary Elva	BA5
Mary Jane	B341
Mary Narcissa	B4
Mary Oma	B322
Mary Pernetta	B12
Mary Virginia "Virgie"	B363
Matilda Caroline	B2
Maxine	B994
Millard Fillmore	B62
Mina Crevilla	B95
Minnie Josephine	B39
Nelsie Ada	BA6
Odis Coffman	BA47
Ola Daniels	BA48
Oscar G.	B323
Oscar Milton	B364
Palmyra Tennessee	B63
Paul Lafayette	BA45
Raymond Cecil	BA42
Robert Milton	B3A2
Ruth Ophelia	B344
Sarah Beatrice	B3A7
Sarah Belle	B321
Sarah Frances	B93
Sarah Isabell	B31
Sarah Isabell	B66
Scottie Ursula	B37
Serepta Lorena	B92
Stella Josephine	B367
Thomas Arthur	BA4

Thomas Binkley	BA49
Thomas E.	B325
Thurza Malinda	B8
Thurza Malinda	B94
Vinia	BA73
William Delaney	B32
William Elbert	B361
William Henry	B342
William Henry Hayes	B69
William J.	B14
William Jasper "W. J."	B1
-----	BB
<b>Shelby</b> , Harlene	BA44/1
<b>Sherrell</b> , John J.	B352/1
<b>Shirley</b> , John C.	B985/1
<b>Short</b> , Enid Leione	B85A/1
Leo	B986/1
<b>Simpson</b> , Estella	B53/1
<b>Sirey</b> , Matilda	B7/1
<b>Sleeth</b> , Bertha Elizabeth	B495/1
<b>Sloat</b> , Thelma Irene	B932/1
<b>Smith</b> , Grace V.	B491/1
Hilda	B451/1
Melvin L.	B421/1
<b>Snyder</b> , George	B41B/1
<b>Sossamon</b> , Alma Ruth	B897/1
<b>Southley</b> , Bertha	B364/1
<b>Stanes</b> , Gladys Lorraine	B356/2
<b>Starnes</b> , Cora Ethel	B636/1
<b>Stephens</b> , Clarence	B664/1
David Emery	B663/1
<b>Stiles</b> , Roy Curtis	B935/1
<b>Stockton</b> , Clifton Bryan	B386/1
<b>Streit</b> , Jack	BA43/2
<b>Suddreth</b> , Nellie	B85B/3
<b>Sutton</b> , John W.	B396/2
<b>Talbot</b> , Nellie May	B85B/2
<b>Tatum</b> , Mildred	B38C/1
<b>Thompson</b> , Sarah Ann	B86/1
<b>Tibbons</b> , Charles	B828/1
<b>Tietsort</b> , Ada	B461/1
Alta	B467/1
Lizzy	B462/1
<b>Tolbert</b> , Lillian	BA46/1
Lula	B66B/1
<b>Tower</b> , Frank Stoddard	B522/1
Mary G.	B53/2
<b>Trammell</b> , Francis	BA44/2
<b>Trotter</b> , Melvan "Bud"	B896/1
<b>Tucker</b> , Andrew Jackson "Jack"	B5/1
James M.	B2/2
<b>Tweedy</b> , Ruth	B891/2
<b>Tyson</b> , Shirley L.	B858/1
<b>Vaughn</b> , Mary Pernetta "Nettie"	B21
Randolph	B2/1
<b>Vidler</b> , George Thomas	B841/1
<b>Waggoner</b> , Ella Ruth	B847/1

<b>Walls, Betty Jean</b>	B986	<b>Williamson, Ernest Trew</b>	B842/1
Frank William	B982	<b>Willsey, Harry Warren</b>	B868/1
Gelene Georgia	B983	<b>Wilson, Cora Ellen</b>	B666
Jack Gene	B987	George Anna	B667
James Virgil	B98/1	George Monroe	B66B
Lillian Lula	B981	George Washington	B66/1
Mary Frances	B985	Homer Anderson	B66C
Paul E.	B984	Jasper Piland	B661
Walter	B924/1	Joseph Enice	B665
<b>Warren, Nathaniel William</b>	B666/1	Leora Bell	B664
<b>Weaver, Pearl M.</b>	B469/1	Lois Lea	B66F
Walter	B468/4	Loranza Dow	B66E
<b>Webb, Adelia Rosalee "Delia"</b>	B417	Marry Mae	B66D
Catherine Belle "Katy"	B47	Maude Elizabeth	B663
Eva Genevieve	B41B	Nancy Rachel	B668
Franklin Irvén	B44	Nita Ethel	B669
George Dibrell	B42	Nora	B66A
Harrold Tulloch	B422	Sarah Emeline	B662
Jacob William	B41	<b>Wisdom, Alfred Henry "Doc"</b>	B91/1
James Dent	B451	Cassandra "Cassie"	B381
James H.	B45	Dennis M.	B38A
James Irvén	B411	Elmer G.	B911
John Perkins	B4/1	Harold Clyde	B38C
Joseph Edward	B4A	John Shelby	B382
Leo Bernard	B416	Josephine	B385
Margaret Jane	B3/1	Margaret	B386
Margaret Melinda	B43	Neva	B384
Martha Varena	B46	Norman Quinton	B913
Mary Esther "Mamie"	B48	Ollie F.	B914
Mary Gertrude	B415	Reta Louise	B387
Robert Anthony	B413	Sam Baldridge	B388
Sarah Cornelius "Sadie"	B49	Sara Alice	B918
Susan Elmaira	B41A	Seldon A.	B915
Theresa Ann	B418	Thomas Jefferson "T. J."	B38B
Vernece Zenobia "Vera"	B421	Thomas Jefferson	B38/1
William Emmett	B412	Velma Kathryn	B389
-----	B414	Vennie L.	B912
-----	B419	Willard Lewis "Jack"	B916
<b>Webster, D. M.</b>	B2/3	Willie Beatrice	B383
M(alinda?). "Lindy"	B22	-----	B917
<b>Weedon, Inez Melba</b>	B38B/1	<b>Withers, Henry</b>	B355/1
<b>Weir, Bonner B.</b>	B35B/1	<b>Womble, Clarence Harold</b>	B492
<b>Whitson, Angus Coy "Tang"</b>	B926	Clayborn O.	B49/1
Argile Taylor	B92/1	Earl Tennyson	B494
Arnold "Penny"	B856/1	Elmer Claudius	B491
Avis Amanda	B927	Evangeline Olympia	B493
Dennis Roy "Dick"	B922	Norma Edith	B496
Gladys M.	B929	Sherman Clayborn	B495
Lois Jewelle	B928	<b>Woolsey, Edith</b>	B855/1
Mary Lee	B92A	<b>Worn, -----</b>	B631/1
Myna Elizabeth	B925	<b>Worthley, Hattie Adda</b>	B361/1
Ola Elta	B921	<b>Wright, Marvin</b>	B468/1
Sarah Eva	B924	<b>Young, Johnny Leo</b>	B951/1
Tura G.	B923	Sarah Ann	B9/1
Velma	B862/1	<b>Zerwekh, David</b>	B367/1
Weaver	B92A/1		
<b>Wigley, Maudie</b>	B891/1		
<b>Williams, Onita</b>	BA49/1		